

# NSW Endurance News

Issue 1, January - February 2011



**\$5.50**

Official Publication of the NSW Endurance Riders Association Inc  
PO Box 191 Windsor NSW 2756 ABN 66 856 011 605



**A good fitting helmet is very important, we stock a large range of lightweight, well ventilated helmets from around the world.**

**Helmets should be replaced after a fall or every 5 years.**



### **Troxel Sierra Helmet**

available in adjustable sizing  
medium 56 – 58cm & large 59 – 63cm



**Troxel Spirit Helmet**  
available in Black  
only Xlarge 63.5cm

### **Tipperary helmet**

available in size  
small 53 - 54cm,  
medium 54 – 55cm  
& large 56 – 57cm



### **Aussie 21 Helmet**

available in size small 51 -55cm,  
medium 54 – 58cm & large 58 – 61cm

### **Oscar Helmet**

available in size  
small 51 – 54cm,  
medium 54 – 58cm  
& large 58 – 62cm



### **LAS XT Endurance**

comes in 2 shell sizes:  
Small shell 51 – 60cm  
Larger Shell 60 – 62cm



### **LAS helmet Hitek Anvil**

is an adjustable helmet  
size 51cm to 62cm

**“D-Lua Park  
Saddle Cloths  
provide the maximum  
protection and comfort  
of natural, pure wool  
enabling peak physical  
performance”**



**“ I use and recommend D-Lua Park Saddle Cloths”**

**Matthew Sample — 1st FEI 3 star, 160km, Kalbar  
& 2010 Queensland State Champion**

**\*\*\* Representing Australia at W.E.G. Kentucky, USA. \*\*\***

*Good Luck Matthew! - Karen & David*



**100% Pure Wool  
Saddle Cloths**

**P: (07) 5464 4222**

**F: (07) 5467 6175**

**E: [karen@d-luapark.com.au](mailto:karen@d-luapark.com.au)**

**W: [www.d-luapark.com.au](http://www.d-luapark.com.au)**

# Contents

<b>Advertisers</b>		South Coast Trainer	19
Dixon Smith	Back Cover		
Delua Park	Inside Cover	<b>Ride Reviews</b>	
Muddy Creek Rain Gear	6	Cedar Ridge 7 <sup>th</sup> November	15
		Cedar Ridge 28 <sup>th</sup> November	13
<b>Reports &amp; Notices</b>		<b>Results</b>	
AERA Meeting Report	44	Endurance Ride Results	55
What a Year!!	27	Training Ride Results	61
Meeting Report for October	32	National One House One Rider	31
NSW Financials	4	NSW Point Score Results	34
President's Report	2	National Point Score Results	29
AGM Notice	7		
Course Preservation Report	3	<b>Ride Information</b>	
Riders in FEI Rides	41	Advertising rates	80
Horses in FEI Rides	42	Accredited Vet List	79
Inter Zone Teams Wrap Up	61	Booking Procedure	72
New Kids on the Block	50	Distance Scrolls	74
Zone One AGM	11	International Report	43
Ride Calendar	38	Locality Guide	75
		Log Book ID Procedure	73
<b>Ride Previews</b>		Register of Chief Stewards	78
Zone One Championship Ride	26	Ride Calendar	40
Mudgee	25	Ride bases map	69
Tenterfield	24	Secretaries	76
Manilla Muster	23	Transfer of Ownership	71
Arabian Horse Tamworth	22	Web site information	70
Zone One Trainer	21		
William River Twilight	20		

**HAPPY NEW YEAR**



Happy New Year and welcome to the first newsletter for 2011.

Cover: Tracey Hutchinson and Junabee Park Shamekha—Tracey was 5<sup>th</sup> in the 80 Klm Ride at Cedar Ridge. Photo by Jo Arblaster—[www.animalfocus.com.au](http://www.animalfocus.com.au)

Cover design: Linda Henley

Editor: Helen Rich

# President's Report



Welcome to 2011. We only have the 2010 AGM to go now and then we will be well and truly into the new endurance year.

The calendar is shaping up well and with the new options of the two "carnival" weekends at Easter, the new Marathon on the same weekend, plus the regular string of rides throughout the year, 2011 promises to be another great year for Endurance Riding in NSW.

Zone One is hosting the AGM/Presentation and Dinner Dance this year and promises to be great event not to be missed.

NSW has been lucky to receive additional funding from the NSW Department of Sport and Recreation. These funds will be spent on various projects such as training seminars for Ride organisers, Chief Stewards, TPR courses, Vet accreditation etc.

Equitania is in NSW in 2011 and NSW ERA along with the AERA are already planning some ideas and promotion for the event. This will be a great opportunity to promote Endurance riding locally.

On a more serious note, there have been several cases during 2010 of rider abuse towards ride officials. These cases have been or are being dealt with by the Independent Disciplinary Panel (IDP). The NSW ERA SMC will not tolerate any form of abuse in the sport and all cases reported will be managed and acted upon appropriately by the SMC.

We all must remember that our ride officials are all volunteers and if they are not looked after and shown the appropriate level of respect we will certainly lose them which will definitely have an adverse effect on rides.

I must also congratulate the IDP members who have committed a great deal of time during the year to investigating and reporting on cases referred to them. They do a great deal of work ensuring that the recommendations and reports presented are clearly independent and appropriate and are fair to all concerned.

Good luck to all in the coming year, see you on the tracks,

Gary

## NSW ERA COMMITTEE MEETINGS

Meetings are held upstairs at the Arabian Horse Society Building,  
1<sup>st</sup> Floor, 226 George Street, Windsor: Next door to Coles.

Meetings commence at 6:30 sharp.

All are invited to attend.

Next meetings



# *Course Preservation Report*

## **Draft Plans of Management**

Note: all National Parks & Wildlife Service Plans of Management, both draft and finalised, can be viewed at the NPWS website at <http://www.environment.nsw.gov.au/parkmanagement/ParkAndFireManagementPlansByCategory.htm>

You can make submissions by post, email or directly from the website. A submission is simply your comments on the plan of management, whether agreeing or disagreeing with what is being proposed.

Willandra National Park— north-west of Griffith. Horse riding not permitted in future although previously permitted in the past. Submissions close 31 December 2010.

Cumbebin Swamp Nature Reserve – Byron Bay. Horse riding not mentioned therefore not permitted. Submissions close 7 February 2011.

Back River and Tomalla Nature Reserves – near Nundle. Horse riding not mentioned therefore not permitted, however Tomalla Forest Way is a public access road crossing the reserve, and it is unclear whether this road remains open to horse riders. Submissions close 21 February 2011.

Joadja and Wollondilly River Nature Reserves – west of Mittagong, on the southern side of Wombeyan Caves Rd. Horse riding not permitted. Submissions close 21 March 2011.

***Fiona Meller***

## **Membership Fees for 2011**

**Due to increase in Personal Accident Insurance  
It has been necessary to increase membership fees as follows:**

**Senior \$160.**

**Junior \$110,**

**Associate \$35.**

**Family membership \$400**

**Family consists of up to two adults and two children –**

**(Total of 4 people living at the same address)**

**Each additional junior \$50**

**Newsletter \$30—*due to increase in postage***

**Half Yearly membership from August \$100**

**NSW SMC**

**N.S.W. ENDURANCE RIDERS ASSOCIATION INC.**

Profit &amp; Loss

January 2010 through 12th December 2010

Please Note:

Due to printing deadlines this P&amp;L is to the 12/12/2010

Our Financial Year ends 31/12/2010

The final P&amp;L will differ to this result. This final audited P&amp;L will be available at the AGM.

**INCOME****Income - Grants**

Dept. of Sport & Rec. Grant	\$6,500
-----------------------------	---------

**Income - Membership Fees**

Membership Fees - Adults	\$67,056
Membership Fees - Juniors	\$5,200
Membership Fees - Associates	\$764
Membership Fees - Day Members	\$2,345
Membership Fees - Intro Rides	\$1,223
Family Membership Discounts	(\$2,236)
Day Membership conversions	\$0
Discounted Membership 01/08	(\$927)
Total Income - Membership Fees	\$73,424

**Income - Ride Fees**

Ride Fees	\$49,399
Ride Booking Fees	\$364
Total Income - Ride Fees	\$49,763

**Income - Annual Dinner Dance**

Dinner Dance Ticket Sales	\$2,600
Total Income - Annual Dinner Dance	\$2,600

**Income - Sale of Merchandise**

Sale of Log Books	\$6,677
Sale of Merchandise	\$0
Sale of Flares	\$182
Total Income - Sale of Merchandise	\$6,859

**Income - Newsletter**

Newsletter Subscriptions	\$6,991
Newsletter Advertising	\$1,452
Total Income - Newsletter	\$8,443

**Income - AERA Charges**

AERA End.H Reg Fees L/Time	\$2,300
AERA End.H Reg Fees Annual	\$1,970
AERA Transfer of Ownership	\$194
Total Income - AERA Charges	\$4,464

**Income - Other**

Miscellaneous	\$1
Course Preservation Fund	\$0
Interest Received	\$4,352
Total Income - Other	\$4,353

<b>Total Income</b>	<b>\$156,406</b>
---------------------	------------------

**Cost of Merchandise Sales**

Cost of Clothing	\$0
Cost of Log Books	\$2,764
Cost of Flares	\$156
Cost of Crayons	\$0
Total Cost of Merchandise Sales	\$2,920

<b>Gross Profit</b>	<b>\$153,485</b>
---------------------	------------------

<b><u>EXPENSES</u></b>		<b><u>Meeting Expenses</u></b>	
Accounting Fees	\$1,730	Meet. Exp. - Room Hire	\$0
Advertising	\$236	Meet. Exp. - Nibbles / Meals	\$806
Bank Charges	\$11	Meet. Exp. - Minutes Secretary	\$1,710
Card Merchant Fees	\$751	Meet. Exp. - Fuel & Tolls	\$4,387
Computer Hardware Expenses	\$90	Meet. Exp. - Accomm.	\$2,445
Computer Software Expenses	\$36	Total Meeting Expenses	\$9,349
Database Royalty	\$3,079	<b><u>Newsletter Expenses</u></b>	
Depreciation	\$0	Newsltr - Editorial Fee	\$5,080
Gifts, Flowers, Cards etc	\$204	Newsltr - Printing	\$4,640
Internet Expenses - Website	\$769	Newsltr - Postage	\$1,091
Late Fees & Penalties	\$22	Total Newsletter Expenses	\$10,811
Refund TPR & CS Memberships	\$35	<b><u>Quilty Expenses</u></b>	
Miscellaneous Expenses	(\$107)	Quilty Expenses - Sponsorship	\$9,091
Postage & Freight	\$37	Quilty Expenses - Team Related	\$1,455
Printing & Stationery	\$785	Quilty Expenses - Vet Exp	\$0
Promotional Expenditure	\$677	Quilty Expenses - P Slater Cup	\$0
Repairs & Maintenance	\$0	Total Quilty Expenses	\$10,545
Seminars Attended	\$0	<b><u>Ride Management Related</u></b>	
Seminars Conducted	\$0	Ride M - Arrows etc	\$9,625
Sponsorship	\$175	Ride M - Stationery	\$286
Statutory Fees	\$0	Ride M - Vet & TPR Vests	\$675
Trophies & Prizes	\$0	Ride M - CS & TPR Equipment	\$136
Volunteers Lucky Draws	\$2,064	Ride M - CS Expenses	\$0
<b><u>A.E.R.A.</u></b>		ROF - Venue Hire	\$91
AERA - Affiliation Fees	\$12,372	ROF - Lunch	\$386
AERA - Meeting Expenses	\$7,887	Total Ride Management Related	\$11,200
AERA - End. Horse Rego Lifetim	\$250	<b><u>Secretarial Expenses</u></b>	
AERA - End. Horse Rego Annual	\$2,900	Sec. Exp. - Computer	\$47
AERA - Transfer of Ownership	\$118	Sec. Exp. - Postage	\$1,529
Total A.E.R.A.	\$23,527	Sec. Exp. - Secretarial Fees	\$21,464
<b><u>AGM &amp; Annual Presentations</u></b>		Sec. Exp. - Print / Stationery	\$789
AGM - Other Expenses	\$676	Sec. Exp. - Phone & Internet	\$1,865
AGM - Room Hire	\$391	Sec. Exp. - Fuel	\$74
P&DD - Dinner Expenses	\$2,695	Total Secretarial Expenses	\$25,767
P&DD - Trophies & Prizes	\$3,770	<b><u>SMC Member Re-imbursements</u></b>	
Total AGM & Annual Presentations	\$7,532	SMCM - Fuel	\$227
<b><u>Medication Control</u></b>		SMCM - Telephone & Internet	\$705
Med Ctrl - Sample Testing Fees	\$2,540	SMCM - Other	\$0
Med Ctrl - EA Memberships	\$88	SMCM - Postage	\$138
Med Ctrl - FEI Course Fees	\$0	Total SMC Member Re-imbursements	\$1,070
Med Ctrl - Fuel & Postage	\$185	<b><u>State Ride Expenses</u></b>	
Total Medication Control	\$2,813	State Ride - Sponsorship	\$5,000
<b><u>Insurance</u></b>		State Ride - Trophies & Prizes	\$123
Insur - Public Liability	\$20,879	State Ride - Vet Fees	\$0
Insur - Dir. Liability	\$270	Total State Ride Expenses	\$5,123
Insur - Assoc. Liability - RO	\$538	<b><u>Vet Accreditation Expenses</u></b>	
Insur - PA Voluntary Workers	\$2,230	VA - Venue Hire	\$0
Insur - PA Seniors	\$28,939	VA - Meals	\$0
Insur - PA Juniors	\$682	VA - Travel & Accommodation	\$0
Total Insurance	\$53,539	Total Vet Accreditation Expenses	\$0
<b><u>International / FEI</u></b>		Total Expenses	\$171,871
Sponsorship - Juniors	\$0	<b>Net Profit / (Loss)</b>	
Course Fees - Vets	\$0	<b>(\$18,386)</b>	
Total International / FEI	\$0		





# Cedar Ridge

Dave Player riding at the Cedar Ridge Ride.  
Photo: Jo Arblaster.  
[www.animalfocus.com.au](http://www.animalfocus.com.au)

## MUDDY CREEK RAIN GEAR

*The best rain gear*

*an endurance horse & rider can wear!*



Purebred Arabian Gelding Faizon Khalif

### New to the Australian market!

21st Century Fabric Technology – Traditional Styling

#### Ideal for Endurance Riders:

- Ultra lightweight
- Breathable
- Waterproof
- Easy to ride and walk in
- Packs small – ride with it always
- Ideal for Australian conditions – so you can ride dry no matter what the weather

Contact Dianne Denton on **0429 995 596**  
or [muddycreekraingear@tsn.cc](mailto:muddycreekraingear@tsn.cc)

[www.muddycreekraingear.com.au](http://www.muddycreekraingear.com.au)

# The Annual General Meeting

New South Wales Endurance Rider's Association Inc.

Saturday 5<sup>th</sup> February 2011

**Windsor Conference Centre**

**2 Dight Street, Windsor**

[Next door to the Hawkesbury Council Chambers]

## Timetable

12.00pm	Doors will open for Registrations for Voting & Renewal of Memberships
1.00 – 5 pm	AGM
7.30—11.30pm	Dinner and 2010 Presentation

## Agenda for AGM

Confirm minutes of previous Annual General Meeting  
Presidents Report  
Financial Report  
Committee Reports  
Election of Committee vacancies  
Notice of Motion  
General business  
Attendance and voting



Any person can attend the meeting. Only senior financial members are entitled to vote. If you were a Senior Member for 2010 or have joined as a Senior Member for 2011, you are entitled to vote. You do not have to rejoin to participate in the meeting but bring your 2010 membership card with you. A voting slip will be issued to each person entitled to vote.

## Location

**How to get there using the ride bases map on the web:-** [[www.nswera.asn.au](http://www.nswera.asn.au)]

Click on the AGM flag, it's a yellow flag and it's at the bottom of the index.

Scroll to the bottom of the AGM text box:-

Click on 'Get Directions'

Click on 'To here'

Enter your hometown.

Click 'go'.

## Accommodation

Colonial Motel Best Western – Richmond. 4578 1166

Hawkesbury Race Club Motel – Clarendon. 4560 4300

The Sebel Resort & Spa Hawkesbury Valley, Windsor. 4577 4222

Golden Chain Windsor Terrace Inn, Windsor. 4577 5999



## Proxy Votes

Each senior financial member who attends is entitled to five (5) proxy votes on behalf of other Senior financial

---

members. Copies of the Proxy Forms are included in this Newsletter.

**Proxy Forms must be received by the Secretariat at least 24 hours before the start of the meeting.**

Proxy Forms should be sent to PO Box 6627 Chatham NSW 2430. **Proxy Forms need to be at the Chatham post office no later than Friday, 4 February 2011.** Alternatively forms can be sent to the Secretariat by email (scanned form to [nswera@westnet.com.au](mailto:nswera@westnet.com.au)) or faxed (6553 8661) to arrive 24 hours before the start of the meeting.

The appropriate voting forms will be issued to Proxy holders.

## Nominations for Committee

Nominations for election to the Committee will be accepted by the Secretary up to seven (7) days before the date of the AGM (rule 17.1 (b)).

If insufficient nominations have been received, nominations will be received from the floor at the Annual General Meeting (rule 17.2).

An election of the new committee will be conducted. Anyone wishing to nominate should complete a nomination form and include your name, membership number, a brief description of your involvement with endurance riding and reasons for seeking election to the committee.

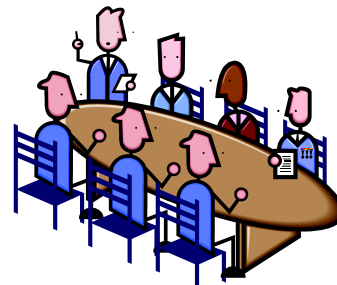

### NOMINATIONS FOR THE COMMITTEE TO BE PUT ON NOTICE

(Five (5) positions on the committee fall vacant in February 2011)

#### Term ends February 2011

**Neil Clarkson**

**Kerry Spratt**

**Gary Tweedie**

**Glenda Edwards**

**Carol Layton**

**Carol Griffiths (Casual vacancy, term 12 months)**

#### Term ends February 2012

**John Howe**

**Tom McCormack**

**Tom Perkins Snr**

**Belinda Hopley**

Nominations must be made by two Current Senior Members (Quote M'Ship number). The Nominee must be a Current Senior Member and must sign his/her assent. Send Nominations to NSWERA PO Box 6627 Chatham NSW 2430 to arrive at the Post Office by **27 January 2011**.

In the event that more than the required number of nominations are received prior to the meeting, a ballot will be held and the person with the sixth least number of votes will fill the casual vacancy. If the required number of nominations is received prior to the meeting, all those people will be declared elected, and the casual vacancy will be filled by random draw from all the nominations unless someone volunteers to fill the casual vacancy. If less than the required number of nominations are received prior to the meeting and no further nominations are received at the meeting, the remaining vacancies will be casual vacancies that the Committee will attempt to fill (Clause 16(2) of the Constitution).

Nomination Forms can be found at the back of this booklet or as a flyer.

Membership fees for 2011 may be paid at the AGM.

## Notices of Motions

**ANY NOTICES OF MOTIONS RECEIVED WILL BE PRINTED IN THE AGM BOOKLET OR IN THIS NEWSLETTER.** Notices of motions needed to be received by the Secretary no later than **30 December 2010**.

## Dinner Dance—you must book and pay in advance

Commencing at 7.30 pm there will be a dinner dance where the presentation of point score winners will be made. It is hoped that everyone will come to the dinner but if you just want to attend the presentation you are very welcome.

Music provided with the compliments of your current committee. Come along and contribute and have a great



## AGM Booking Form

NAME .....

TEL ..... EMAIL .....

No. of Adults ..... (\$35/hd) *No. of vegetarian meals required .....*

No. of Children ..... (\$15/hd) (*under 12 yrs*)

TOTAL PAY BY CHEQUE \$ .....

*or*

TOTAL PAY BY CREDIT CARD

Type of Credit Card eg. Visa, Mastercard etc .....

Name on Credit Card .....

Credit Card No. .... Expiry Date .....

Amount \$.....

Signature .....

**RSVP 31/01/2011**

Are you the recipients of trophies/ribbons Yes / No (circle)

*Post or Fax to Secretariat at PO Box 6627, Chatham NSW 2430*

*(Tickets to be collected at the door)*

social time as well. Hope to see you all there.

**Dinner price is \$35 per adult (alcohol not included) children under 12 yrs— \$15 per head. If you have special dietary needs, please indicate this on the booking form.**

**Bookings for dinner are essential and need *to be paid in advance*.**

**Please post your cheque or credit card information together with your personal details to:**

The Secretariat, NSW ERA

PO Box 6627

Chatham NSW 2430

**IF YOU KNOW THAT YOU ARE THE RECIPIENT OF TROPHIES OR RIBBONS, AND WILL NOT BE ATTENDING THE DINNER/PRESENTATIONS, PLEASE NOMINATE A PERSON THAT WILL BE PICKING THE AWARDS UP FOR YOU & ADVISE THE NSWERA SECRETARIAT ON (02) 65538640 Email address: NSWERA@westnet.com.au . Lost or misplaced trophies are not the responsibility of the NSW ERA.**

### Your weight is your responsibility

The NSW State Management Committee would like to remind riders that it is the riders responsibility to maintain the minimum weight if you chose to ride middleweight or heavyweight at rides. Please remember that you must weigh in pre-ride with the gear you will be riding in (excluding your bridle) and nothing else. Some people may lose weight during a ride, so please ensure you have a couple of kilos up your sleeve so you do not risk disqualification at the end of the ride.

NSW Committee

## **TIE UP YOUR DOGS—or else !!!!!**

The AERA has received complaints of unrestrained dogs are roaming the campsite stealing food, urinating on camping equipment, hay and feed and generally creating a nuisance. They also represent a very real danger to the safety of horses and riders.

**Riders are responsible for the behaviour of their support crews and friends.**

**This extends to dogs associated with their camp**, which must be restrained at all times, either on a lead or secured in a float or vehicle.

The Chief Steward may disqualify a rider from the ride if that riders' support crew or friends cause disruption detrimental to the running of the ride. Refusal to restrain a dog (of any size) after being requested to do so by the Chief Steward, or an official of the Organising Ride Committee, may also lead to disqualification of the rider. Unless the control of dogs at rides improves significantly, the SMC will be forced to review this situation further.

**So if you want to continue taking your dog(s) to rides, do the right thing by ensuring they are restrained at all times.**

**NSW Committee**



Neil Clarkson and Espirit Sherwood [heavyweight horse points winner for 2010] —2nd heavyweight at Cedar Ridge. Photo: Jo Arblaster.

# **ZOne**

**ZONE ONE ENDURANCE RIDERS INC.**

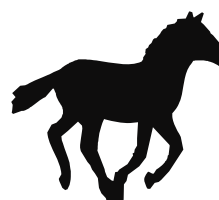

**WE INVITE YOU, YOUR FAMILY AND  
FRIENDS...**

**To:** The Zone One Endurance Riders 2011 AGM and Awards Night!

**WHERE:** Joe and Marita Rifai's home, 1266 Kurmond Road, Kurmond, NSW

**WHEN:** Saturday. 22 January 2011

**TIME:** 6.00 pm

The Zone One Committee will supply nibbles, salads and sweets so just bring some meat or fish for the BBQ, drinks and a chair!

The AGM will start at 6.30 pm, prior to dinner, everyone is welcome to attend the meeting and anyone interested in joining the committee please come along.

Dinner and the presentation of the Zone One 2010 championship awards will follow the AGM, with awards for One Horse One Rider and Distance Rider in each weight division, with a special award for our Zone One Team Riders.

Then continued celebrations.....

So come along for a great night of fun and celebrate a very successful endurance year for Zone One.

R.S.V.P to Marita by Monday 17 January 2011

Phone: 4573 1172 or email [maritarifai@yahoo.com](mailto:maritarifai@yahoo.com)

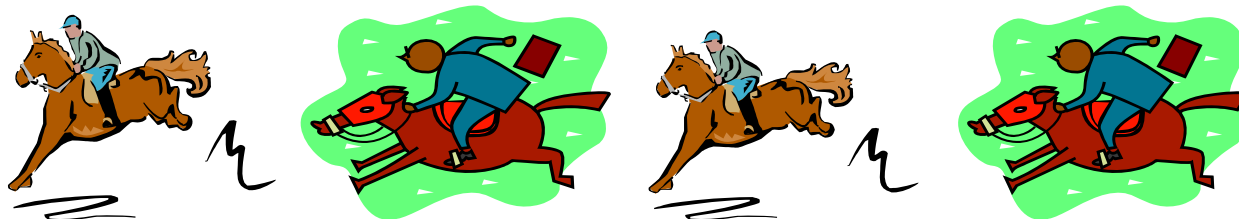



## Cedar Ridge— Pink Cocktails for Tanya





### **CEDAR RIDGE 28<sup>th</sup> November 2010 RIDE REVIEW**

Prime News covered our last endurance ride for the year with riders travelling from SA, VIC, ACT, QLD & vast distances in NSW. We had rides suitable for all levels of your endurance horse training and competition. AERA rides including 20km, 40km 80km events were run in conjunction with FEI 120km\*\* & 80km\*.

Our FEI vets Narelle Cribb and Amanda Parry flew in to work with Robyn Mather and Kelly Seres and were able to enjoy the beautiful sunny day for pre ride. Sunday came and so did the rain- and it stayed for the whole day. Strapping became difficult and a sense of camaraderie came about with an "*us against the weather*". D-Lua Park were kept busy with the 'Koffee 4 Eventz' cart. Carole Dixon was there too braving the weather as was the 'on course photographer' Jo Arblaster. Check out her website- [www.animalfocus.com.au](http://www.animalfocus.com.au) to see the photos she took, there are plenty more so if you can't see any of yourself- just email her. Contact details for Jo are on the website. Quote your rider number and what ride you competed in and Jo can help you order the photos.

Toby Crockett came down from QLD to be the President of the Ground Jury for the weekend and was supported by Denise Trollope, Irene Malone and Kerry Spratt who all showed their endurance with the 3am start. By 9am the last of the 112 horses and riders were all on course.

Jo McMahon and her daughter Allana managed to cope with the wet logbooks and head TPR Lindsay Knight managed to keep everyone smiling.

First across the line in the 120km\*\* event was Nicole Whitehead and Oso Lexus in a time of 07:56:58. Nicole competed in the youth division and travelled at an average 15km/hr. Karen Alderton & Qena Catt-Dancer had a very successful time in NSW and took home some souvenirs from the weekend. The combination was first Open and winner of the 120km\*\* event in a time of 09:08:18, Young Horse Challenge Series Champions as well as BC.

The 80km AERA event was run alongside the FEI 80km\* event. Tracey Haack and Littlebanks Firefly completed the 80km FEI\* event in a time of 04:38:37, which means they travelled at a speed of 17.23km/hr. The winner of the AERA 80km event was [Chris Magnabosco](#) & [Magna Jiba](#) who travelled at an average speed of 16.29km/hr and completed the course in a time of 04:54:38 making this the 4<sup>th</sup> time Chris has won an event at Cedar Ridge.

It was a fairly successful weekend all round with 73% successfully completing the 80km FEI\* event and 87% success rate in the 80km AERA event.

As mentioned prime news covered the event, a clipping can be seen at

<http://orange.iprime.com.au/index.php/news/prime-news/riders-brave-weather-for-endurance-event-video>

Look forward to seeing you all again next year.





Cedar Ridge





## CEDAR RIDGE RIDE REVIEW 7<sup>th</sup> November

Endurance riders in NSW have enjoyed a very busy year with Quilty, Shahzada and State champs all being run and won.

It was very pleasing to see so many horses and riders enjoy the perfect Oberon riding weather. With some riders turning their horses out after such a busy year and 'some horses turning their riders out' we played host to 76 horses.

The atmosphere was very relaxed and whether it was Helen Lindsay's Cocktails that put riders in the mood or the communal fire it carried through for the entire weekend.

We had 35 reservations for the Roast dinner for Saturday night so we appreciate the effort the canteen made when they were swamped with an extra 35 hungry people and then they donated 10% of their takings to the Tanya Brownlie fundraiser.

The 80km ride was won by Karen Weeden riding Matrix Maker in a time of 4.39 taking home the Edinburgh Rug valued at over \$350 and kindly donated by Greg and Marjory who are wonderful supporters of endurance riding and we thank them for their generous donation.

Our 1st heavyweight rider and singer of great merit was Paddy Smith riding Tuldar Shamah in a time of 5.33. Lightweight division was won by Fia Hasko-Stewart.

Our head vet Robyn Mather was supported by Peter and Kelly from Cowra. A panel vetting system was used for lameness which is always well received by the riders. We were very happy with such a low vet out rate. The rescue float again was not needed and our 'on course farrier' was relatively busy.

Amongst our 27 training riders was Robin Gossip introducing Zazzys Duke to



Janine Begeni (28) and Rhiannon's Dakota—3rd Lightweight  
Chris Magnabosco (5) and Magna Jiba – 1<sup>st</sup> HW  
Con Bouzianis and Conderosa Silver (319)

**Photos by Jo Arblaster. [www.animalfocus.com.au](http://www.animalfocus.com.au)**

endurance riding with the assistance of Mark Lindsay who went in for a swim at the water crossing. Samantha Cooper was successful at her first attempt and Jacky Barlow (birthday girl) and her daughter Emma were also successful.

Some experienced riders came out to complete the 20km social ride on younger horses that were successfully introduced to the sights and sounds of camp life as well as socialising with other horses and creek crossings.

The Knihinicki family received an enthusiastic reception when Tudar Ronnie credited with over 10,000kms made his last run down the vet lane for another successful completion.

### 2010 Zone One Championship ride

The winner of this ride was Cathy Walton who is shown here receiving her rug from Ride Organiser Charlie Gauci.

In the last newsletter the winner was referred to as Cathy Banwell. I apologise to the two Cathys for the mix up. Ed.



# Cedar Ridge



Karen Alderton (326) and Qena Catt-Dancer – 1st in the 120 klm  
Talea Hasko-Stewart (324) and Blake's Heaven Venus – 2nd in the 120 klm  
(109) – Tracey Haak and Littlebanks Firefly—1st in the 80 klm

**Photos by Jo Arblaster.  
[Www.animalfocus.com.au](http://www.animalfocus.com.au)**



# Cedar Ridge

Allana Rempel (371) and Colo Lex at the Woodstock ride.

Melissa Atwell on Red Legend, second in the AERA 80 klm event.

Photos: Jo Arblaster



## **RIDE FLARES NOW AVAILABLE**

The NSW SMC has available for ride committees 12 hour flares (glow sticks) at \$1.00 each.

There is a supply of orange and green flares available at cost price.

Just contact Sonya Ruprecht. Phone 6553 8640

Ride organisers are encouraged to use these flares as an alternative to flashing lights on danger spots.

# **SOUTH COAST ZONE TRAINER**

**13 February 2011**

The South Coast Zone Endurance Riders Ass Inc wishes to invite everybody who owns a horse and their friends, to our annual training and social ride.

The training ride is 40km and the Social ride is 20km.

The course follows fire trails throughout Currumbene and Nowra state forests. The tracks vary from gravel to sandy and the course can easily be completed by any level of horse and rider.

Vetting will be on Sunday morning from 7.00pm followed by a ride briefing and then the start of the rides.

Entry Fees: 40km - \$50.00 & 20km - \$25.00

To find the ride base when travelling from Sydney, Wollongong or Kangaroo Valley, follow the Princes Highway over the Shoalhaven River through Nowra, keep following the Highway to South Nowra where the town ends. Approximately 2km further along dual carriage starts. Follow the road along for about another 2.5km and then turn left into Comberton Grange Road (also has a U turn bay at entrance).

When coming from Bateman's Bay, Milton follow the Princes Highway through Falls Creek, follow the dual carriage way for approximately 2km, about 50mtrs after you cross Currumbene Creek Bridge, turn Right into Comberton Grange Road.

Follow Comberton Grange Road for about 1km and turn left at the x roads into Western Boundary Road fire trail. The ride base is .5km further along in the paddock next to it.

There will be signs to direct you from the Highway.

The Falls Creek Public School P & C will be operating a canteen on the day for a bite to eat and refreshments.

It is a great opportunity to come and see what endurance riding is all about, meet other endurance riders, talk to them, they will be happy to answer any questions you might have and also help you throughout the day.

Or you just might want somewhere to go for a ride and have a great day out with your horse and friends.

Looking forward to see you there

Enquiries please phone Rowena on 4447 8814

# **Williams Valley Twilight Dungog**

**Saturday 26 February 2011**

The Williams Valley Twilight Endurance Ride is on Saturday - 26 February 2011. The ride will consist of an 80km twilight endurance ride a 40km training ride and a 15km social ride.

The 80km ride will consist of 2 x 40km legs similar but very different to last year's ride, still plenty of water and checkpoint people with human drinking water and yummy snacks. The ride has been changed from last year to make it easier for the first ride of the year.

There will be prizes to 3place in each division, a massive raffle and encouragement awards as well as BUCKLES for successful completions.

There will be a canteen operating all weekend with a big breakfast being offered for Sunday morning before the drive home.

The ride base is located at Glen William which is between Clarence town and Dungog in the Lower Hunter Valley.

Coming from the Pacific Highway turn onto the Buckets Way at Karuah for 3km then turn left onto Limeburners Creek Road to Clarence town.

Coming from Maitland, follow signs to Dungog and Clarence town through Lorn and Bolwarra, Then turn right at the Metro service station at Bolwarra Heights to Clarence town.

Coming from both directions turn onto Duke St then turn up the hill onto Glen William rd follow for 9km to the ride base. The ride will be signposted by Brad this year so NOBODY will get lost.

Prenominations and more info via the NSWERA website and by phoning Ethan on 4932 0739 / 0417018270, or Lyn 4996 5549 or Brad 0418 662 712

With a number of awesome rides over the Easter/Anzac long weekend there is no better way to leg up for these rides and the 2011 season than with a nice steady relaxing ride at the Williams Valley Twilight ride 2011 see you there!

Email, [gogstar@y7mail.com](mailto:gogstar@y7mail.com).

If you are planing on arriving Friday could you please let us know in advance.

**Hope to see you all at the Dungog Twilight!**



# Zone One Trainer

## 40km Trainer Ride, 20km Social Ride & 5km Introductory Ride

**Weekend 12<sup>th</sup> & 13<sup>th</sup> March 2011**

The Zone One Committee will be running, **TWO** 40km Training Rides, one on Saturday 12<sup>th</sup> March 2011 and one on Sunday 13<sup>th</sup> March 2011, with a 20km Social Ride and a 5km Introductory Ride being held on the Saturday and Sunday as well. The ride base will be as usual at the Upper Colo Reserve, Upper Colo, located on the beautiful Colo River, approximately 12kms from the Putty Road turn off.

### **SATURDAY**

The office will open at 10.00am for entries, vetting to commence at 10.30am with the ride to start at 1.00pm.

The 40km Training Ride will be heading along Upper Colo Rd to the fire station and then going up Ward's Track to Mountain Lagoon where there will be a checkpoint and heart rate gate - the same as last years track. There will be water for horses and lollies for riders before heading down Mt Lagoon Rd and back to base. The ride is mostly through National Park and the trails are very shady just in case it's a hot, sunny day! There is only a very small amount of tar and the rest is well maintained fire trails and gravel roads.

The 20km Social Ride and 5km introductory rides will start around 2pm. The 20km Social Ride will be turning right off the bridge out on to the Upper Colo Road which will lead you to a turn around check point and back into base again. The track will be a dirt road for most of the way and flat.

The 5km Intro Ride will take you in the same direction as the other rides, there will be a turn around check point and back into base again. Flat and easy going also!

### **SUNDAY**

The office will open 6.00am with vetting starting at 6.30am. The Training Ride will have a staggered start for your convenience, being 8am and 9am and will follow the same course as Saturday.

The 20km Social Ride and 5km introductory rides will start around 10am and will follow the same course as Saturday.

The wonderful volunteers from the Upper Colo Fire Brigade will be providing the canteen goodies on both days, so please support them.

There will be completion prizes awarded at the presentation on each day.

Volunteer track stewards and TPRs would be greatly appreciated – please let Marlee Turnbull know if you are able to assist us on the day. Marlee can be reached via email at [marlee\\_wah@yahoo.com.au](mailto:marlee_wah@yahoo.com.au) or alternatively by Phone 0422671239.

Training Ride - \$50 for Members add \$10 for Non-Member NSWERA Day Membership

Social Ride - \$25 for Members add \$5 for Non-Member NSWERA Day Membership

Intro Ride - \$15 for Members add \$5 for Non-Member NSWERA Day Membership

Please contact our Ride Secretary Judy Shore on 9652 1393 or email [stanshore@bigpond.com](mailto:stanshore@bigpond.com) for further information. Pre-nominations would be appreciated so that we can arrange enough vets on the day as well as allowing the canteen to provide enough food for you all.

Camping overnight is at your own discretion - National Parks will collect a \$6 camping fee from you directly. The Zone One Committee is not responsible for the collection of this fee.

This is a wonderful opportunity to leg your horse up for the coming season and the Zone One Committee is looking forward to seeing you at our Training Ride weekend.

# Arabian Horse Society

## **National Championships Endurance Ride at Tamworth 20 March 2011**

2011 is set to be a busy year for the Tamworth & District Endurance Club, backing up after a busy 2010 running 2 x 80km rides and the Quilty.

The year will start early with an 80km Endurance Ride and 40km Training Ride being held at the Australian Equine and Livestock Events Centre (AELEC) in Tamworth. The club was approached by the Arabian Horse Society to run a ride in conjunction with their National Championship to showcase Endurance. Please note that the holding of this ride all depends on a suitable and appropriate course being available.

The ride base and camping will be at AELEC which boasts the best Equine facilities in the country. The camping fee has been kept to a minimum with the support of the Arabian Horse Society.

AELEC was opened in 2009 and the TDEC were involved in this, running an Endurance Demonstration in the Arena and manning an information booth. The Centre is a \$30 million World Class Venue which has hosted many championship events to date a covers a massive 42 hectares. This will be a fantastic opportunity to showcase Endurance Riding to the rest of the Arabian Horse World and the general public. It is also a great chance to check out this amazing facility and the Arabian Horse Society event.

The Arabian Horse Society has been extremely supportive in getting the Endurance Ride as part of their championships, and we hope to have Riders and Horses who will create a lasting and positive impression of the sport of Endurance Riding. Further information can be found at [www.aelec.com.au](http://www.aelec.com.au) or [www.ahsa.asn.au](http://www.ahsa.asn.au).

The second event on the TDEC calendar will be the inaugural Manilla Muster. This will be a 3-day marathon ride and also an 80km ride on the final day of the marathon. Full details about this ride will be revealed soon.

Finally, the third and final event will be the Bendemeer Endurance Ride which is normally held in May. This has been moved to September and will take full advantage of the beautiful spring weather that the Tablelands has to offer.

For information about any of these events, please call Jeff or Gay Bonham on (02) 67852055.

# Mount up for the Muster

## Manilla – Easter/Anzac Extra Long Weekend

### 22 to 26 April, 2011

Well, it's on – the inaugural Manilla Muster will be held over the Easter/Anzac Day long weekend 22-26/4/11. The Muster is another marathon ride for the calendar – the more the merrier.

Specifically this ride is a three day 240km marathon of roughly 80km per day held under marathon rules (with a stand alone 80km ride on the last day). We will be using tracks that have never been used before with the Manilla rides.

The camping will be at the Manilla showgrounds each evening, although there will be an away checkpoint on two of the three days. In this way we can take advantage of some of the fantastic riding a little further out from town.

Now if you are a strapper-less rider (that's a rider who doesn't have a strapper, not a strapless rider...frightening for either males or females...), fear not! Your strapping gear will be taken out to the checkpoints in a communal vehicle to the pre-constructed yards. Yards will be electric tape with some timber cattle/horse yards for those that require a little more 'support'. Also there will be lunch, strapping water, facilities (suitable to powder your nose, or any other parts of your body...) and social activities provided.

The Muster is designed to offer an introduction to marathon riding for those that don't quite feel they and/or their horse, are up to a ride such as Shahzada. Don't take it lightly however, as there will be some considerably challenging riding commensurate with the true spirit of marathons. We have specifically chosen this time of the year so as not to conflict with the big three rides for NSW members (the State Championships, Shahzada and The Quilty) but rather enhance the preparation for them.

Head Vet will be Kym Hagon, Chief Steward Jeff Bonham and the office will be run by Jessica Taylor. So, a very experienced, efficient and fun team is guaranteed.

The schedule will be:

Friday 22/4/11 – pre-ride vetting

Saturday 23/4/11 – Monday 25/4/11 – the inaugural Muster

Monday 25/4/11 – concurrent stand alone 80km ride and 40km trainer

Tuesday 26/4/11 – presentation and home time

So go ahead and aim to be a part of the greatest Muster in 2011. We've got a super new buckle being developed too. But beware...once you get the taste for marathons and find out what you've been missing, you'll never be able to give them up!

See you in 2011,

TDEC – organisers of The Muster





## ***Terrific Tenterfield Turns 25 in 2011***

Come & join us in the bush to celebrate our  
**Special Silver Anniversary Ride :**

**“ HI HO SILVER !**



**7<sup>th</sup> and 8<sup>th</sup> May 2011**

**We are holding 4 rides:** 1 on Saturday & 3 on Sunday:-  
A 20k Intro Ride on Saturday 7<sup>th</sup> & a 40k, 80k & 100k on Sunday 8<sup>th</sup>.

- ☉ There'll be 2 Special Trophies awarded one each for the 80k & 100k
- ☉ Every rider will receive a commemorative Silver Anniversary T-shirt

☼ ☼ We'll be running a **real ripper** of a raffle! ☼ ☼

***Tickets are on sale B 4 the event & drawn on Sat 7<sup>th</sup> – don't miss out.***

***The list goes on (as we do) HI HO SILVER will be frivolous fabulous fun and we are looking forward to seeing you there!***

**Venue:** Girard State Forest 42km east of Tenterfield towards Casino on the Bruxner Highway # 44. Only 8km west of Drake.

**Facilities:** Shady campsites; hot showers; Catering from Sat lunchtime; BYO yards & drinking water; plenty of water for horses.

**Track:** The rides run through Girard Forest & parts of the National Trail. Apart from a H'way crossing NO TAR ROADS. All bush tracks, undulating to hilly with spectacular scenery to enjoy.

**Contacts:** Ride Sec. Philippa Lillyman (02) 67375438 [jimpip@activ8.net.au](mailto:jimpip@activ8.net.au)

or the President Caroline Windle (02) 67364612 [maxwell@harboursat.com.au](mailto:maxwell@harboursat.com.au)



# MUDGEES ENDURANCE RIDERS ASSOCIATION INC.

~ Established 1971 ~

## RIDE PREVIEW - 15 May 2011

In 2010 we skipped our ride, so this year we are doing 38 skips.

The 20km social ride was very popular in 2009 so we are running another one this year. It will start at 2pm on Saturday.

All pre-ride vetting will commence at 12pm on Saturday.

The 80km ride will start at 6am on Sunday and the 40km trainer at 7am.

Entry Fees: 80km – Seniors \$80, Juniors \$60

40km - \$40

20km - \$30 including day membership

The venue is the Cooyal Progress Association Hall and grounds, Wollar Road Cooyal, 23kms north east of Mudgee. A canteen will be open from lunchtime Saturday and all day Sunday with a two course dinner on Saturday night. Please indicate if you require the dinner when pre-nominating.

Plenty of horse water is available but bring your own drinking water and yards. We like dogs, but please keep them restrained.

Cooyal pub is 3kms from the camp if you fancy stronger refreshments. Note that there is no fuel or general store at Cooyal.

The course is an easy going ramble along dirt lanes, fire trails and through private property. The property owner is kind enough to move all his stock so gates don't have to be manned, so we ask that riders ride as close as safely possible to the fence-line so as not to interfere with the precious pasture. There is only 100metres of tar at the start and finish of each leg, with plenty of room to get well off the road, and a small section of tar 10kms out, at an intersection.

It is a very nice course for novice horses with no big hills and would be a pleasant lead-up for the State Champs in June.

As always we plan to have rugs for Best Conditioned, trophies to third place, buckles for completions, with completion prizes for the trainer and social ride.

If coming through the Mudgee township, drive north along Ulan Road for 10kms, then turn right into Wollar Road. The grounds are 13kms along Wollar Road. You cant' miss it.

If coming from the Hunter region, take the Ulan (Mudgee) Road off the Golden Highway. You'll be driving south, past the mines, through Cooks Gap (don't blink or you'll miss it) then turn left into Linburn Lane (approx 56kms from the Golden Highway). Linburn Lane will take you to the grounds. There will be plenty of signs out.

Pre-nominations appreciated before 7 May, by phone, email or via the NSW ERA website. If you require further info please call Mette Sutton on 6372 4960 after hours, or email [mette.sutton@bigpond.com](mailto:mette.sutton@bigpond.com)

We are looking forward to welcoming you all after the break.

# 2011 Zone One Championship Ride

## 100km Elevator Ride – 80km Completion

### 40km Training Ride – 20km Social Ride

The 2011 Zone One Championships 100km elevator endurance ride will be held at the Upper Colo Reserve, Colo on Sunday 8th May. There will be signs from the Colo Bridge on Putty Road turning you onto Upper Colo Road for a few kms and an arrow turning vehicles right down and over the bridge into the Reserve.

The three legs are made up of the following distances – 45km, 35kms & 20kms with plenty of water available out on track and exceptional marking to ensure nobody gets lost!! We are unable to use arrows in the National Park so please look for signs and tape with comfort tape to assure you that you have turned in the right direction.

The 45km 1st leg will leave base on the new access road, over the Upper Colo bridge, left onto Upper Colo Road proceeding to a turnaround point on Lower Colo Road approximately 18 kms from base. Then back to the checkpoint at Atkinson's gate where you will be turned in and up Wheeney Creek Valley to another checkpoint at the power lines at Comleroy Road, turning right and down to Upper Colo Road where you turn right and then left to the base via the bridge and access road.

The 35km 2nd leg will be out of the ride base turning right into Upper Colo Road and left in the access road to the Fire Station and heading up Ward's track and on through the National Park and Gaspers Track coming out into Sams Way where you will turn right and come round left to the water stop on Mountain Lagoon Road and then proceeding down MLR to Comleroy Road and turn left and go down past the church and turning right along Upper Colo Road left over the bridge as before.

The 20km 3rd leg will be out of the base on the access route, over the bridge turning right into Upper Colo Road to a turnaround point and back into base as before.

The 40km Training Ride is ideal for fit young and/or novice horses and will be the same track as the 2nd leg of the 100kms with a variation to add 5kms to the track on Sams Way which will be marked clearly. The 20km Social ride will be the 3rd leg of the 100km ride, being flat and easy going - perfect for anyone wanting to try their hand at Endurance Riding for the first time.

The ride base is located on the beautiful Colo River - with a grassy camping area and access to the sandy beach. Dogs are allowed, but please remember to keep them on a leash at all times. A \$6 Camping Fee is payable to the National Parks ranger.

Vetting will be between 2 and 5pm Saturday and from 7am for the trainer and social riders on the Sunday. Pre-ride talk will be 6.30 pm around the office and canteen area.

The 100km Elevator ride will start at 4am Sunday, the 40km Trainer will start at 9am and the Social will start at 10am.

Catering will be provided by Wendy Ward and the local Upper Colo Bush Fire Brigade - all proceeds will benefit the Bush Fire Brigade, so please support them over the weekend.

We've secured some fantastic sponsorship again this year with rugs for the winners and best conditioned in the 100km Elevator ride and as well as buckles for completions. There will be completion awards for the trainer and social rides.

For further information about the ride and/or to [PRENOMINATE](#) before Monday, 2nd May or a \$10 late fee will be applicable, please contact Judy Shore on (02) 9652 1393 or alternatively, email [stanshore@bigpond.com](mailto:stanshore@bigpond.com)

On behalf of the Zone One Committee, we look forward to seeing you at this year's Zone One Championships



## 2010 What a year for Shakista ... and Me !

Eleven years old, Kiss (always number 11 at Shahzada) had all the numbers going for her but would the quest for her first Quilty buckle be successful? We took advice last September from friend and Shahzada vet, Kym Hagon..... six months rest, three slow 80's and then the Quilty in Manilla in June.

First 80 was Tooraweenah, how lucky Kiss was to start at a ride she had never been to. Next was The Rock, another new one for us both and we had a ball and that ride gave Kiss her 5,000 kms in competition. Next 80 was another new ride, Wingello .... next stop the Quilty!

We arrived at Manilla early. Kiss is one of those horses who has to be ridden every day when she is being hard fed. All was good – and all went well. A very slow 160km but all A's and 1's at the end and beautiful trot outs. It doesn't get any better than that.

With 5,000kms, four out of four Shahzadas, four State Ride Buckles and now a Quilty Buckle.....Shakista must be a proper endurance horse by now!!!!????

### **BUT WAIT THERE'S MORE!!!!!!!!!!**

Shahzada 2010 is two months away. Kiss is so fit but best do another 80. Off to Coolamon in July, bit fast but HR low and all A's again. We are on track .....St Albans here we come!

What a week, Kiss is a legend in her own lunchtime and with all A's and 1's and amazing trot outs and comments from the vets, she receives the Best Managed/Best Conditioned Horse Award – it really doesn't get any better!!!!!!

Next - NSW State Championships at Woodstock on the October long weekend. Give it a go, Kiss.

What a fantastic ride, she gets her fifth State Ride Buckle and has the Big Three Award – Quilty, Shahzada and NSW State Ride – one horse/one rider in the same year (2010). Such a great year for us and such a great horse but she doesn't know!!!!???

A couple of hours ago, I heard stampeding hooves as she came galloping up from the dam in the front paddock and there was my champion horse - gleaming in the sun, covered in mud and water, snorting and tail up – she was having fun and feeling great!

Sue Todd.



**Photo: Main Event Photography**



Left: Pele Cannon and Windrayne Centrefold— 3rd in the FEI 80 klm ride at Cedar Ride.

Below: Tina Walker and Cromarty Park Zataal. 3rd Middleweight in the AERA 80 klm ride at Cedar Ridge.

Photos by Jo Arblaster.

[www.animalfocus.com.au](http://www.animalfocus.com.au)



## **The 13 Month Rule**

Please remember that if your horse does not successfully complete an endurance ride for 13 months, it's status reverts to Novice and you must complete your next ride in novice time.

Should you complete a ride outside the novice times— you face disqualification and your points and mileage disallowed.

**Remember—ignorance of this rule is no excuse.**

**NSW ERA Committee**

# National Point Score

**As at 26/12/2010**

## Heavyweight Horse Points

Espirit Sherwood (NSW)	74
Flametree Sunrise (WA)	71.5
Burren-dah Gladiator (NSW)	71.5
Mountain Breeze Jack The Ripper (NSW)	64.5
Garonne Park Walker (NSW)	64
Dumaresq Montgomery (NSW)	50.5
Yinbilliko Jackson (NSW)	50
Tierview Feather Danczer (QLD)	50
Diamond R Boston (NSW)	48
Ashbend Perazzi (NSW)	47
Silver Request (VIC)	47

## Distance

Burren-dah Gladiator (NSW)	1390
Espirit Sherwood (NSW)	1120
Flametree Sunrise (WA)	1042
Mountain Breeze Jack the Ripper (NSW)	1010
Garonne Park Walker (NSW)	900
Girilambone Sorcerer (NSW)	880
Ashbend Perazzi (NSW)	820
Alnotarj Statistic (NSW)	742
Tuldar Shamah (NSW)	660
Sunny (NSW)	640
Wongawol Digger	640

## Middleweight Horse

### Points

Sasam (QLD)	122.5
Morgan Bey (WA)	95
Warabong Challenge (QLD)	85.5
Rahan Mushtar (NSW)	70
Sa-Har Magnolia (QLD)	66
Cromarty Park Zataal (NSW)	65
Kurrajong Shadad (NSW)	62.5
Karumba Nazrani (NSW)	61.5
Malali (Qld)	61.5
Booramby Silver Elk (NSW)	61.5

### Distance

Sasam (QLD)	1283
Warabong Challenge (QLD)	1170
Booramby Silver Elk (NSW)	1140
Rahan Mushtar (NSW)	1120
Cromarty Park Zataal (NSW)	1120
Morgan Bey (WA)	1100
Major Luke (NSW)	1080
Karumba Nazrani (NSW)	980
Cherox Bluebeard (QLD)	902
Kerribea (TAS)	839

## Lightweight Horse

### Points

Blake's Heaven Bombora (NSW)	120.25
------------------------------	--------

Shellal Cattle King Flyte (NSW)	115.5
Omani Mr Sqiggle (NSW)	82.5
Webbs Creek Rising Fast (NSW)	81.5
Webbs Creek Walkabout (NSW)	80.5
Shakista (NSW)	67
Mirriyindi Leia (WA)	66.5
Oso Lexus (VIC)	66.5
A.J. (WA)	65
Sterling Nakeeta (VIC)	63.25

## Distance

Shellal Cattle King Flyte (NSW)	1750
Blake's Heaven Bombora (NSW)	1390
Orchid Park Silver Phoenix (WA)	062
Shakista (NSW)	1040
Webbs Creek Rising Fast (NSW)	1020
Mirriyindi Leia (WA)	1010
Orchid Park Silver Mecca (WA)	992
Brodie (VIC)	972
Omani Mr Sqiggle (NSW)	960
PPP Kool Pashin (NSW)	950

## Junior Horse

### Points

Spring Ridge Bungendore (VIC)	99.5
Yondover Ridge Mojo (TAS)	81.5
Booramby Jacob (NSW)	68
Hirstglen Maybe (QLD)	59
Ashwind (QLD)	59
Lockleigh Park Misty Rose (TAS)	44.5
Judah of Glendhu (TAS)	42
Shakanda Samir (VIC)	39
Kelkette Park Deity (NSW)	39
Kalkadoon Shalom (QLD)	38

## Distance

Spring Ridge Bungendore (VIC)	1356
Yondover Ridge Mojo (TAS)	919
Booramby Jacob (NSW)	900
Ashwind (QLD)	604
Hirstglen Maybe (QLD)	600
Bremervale Arrogance (QLD)	566
Shakanda Samir (VIC)	542
Judah of Glendhu (TAS)	519
Kalkadoon Viva (QLD)	500
Stanpark Meg (QLD)	487

## Heavyweight Rider

### Points

Paul Lengronne (QLD)	89
Martin Gregson (NSW)	71.5
Craig Hugall (WA)	71.5
Ian Dreghorn (NSW)	65.5
Stuart Lymbery (NSW)	65
Con Bouzianis (NSW)	64.5
Neil Clarkson (NSW)	63.5
Alwyn Torenbeek (QLD)	63



Liz Cullum (WA)	60.5	Carol Layton (NSW)	103
Matthew Gadsby (QLD)	58.5	Clare Fleming (QLD)	98
<b>Distance</b>		Nicola Robinson (VIC)	84.75
Martin Gregson (NSW)	1390	Janine Bigeni (NSW)	77.5
Con Bouzianis (NSW)	1230	Kim Noble (VIC)	74.75
Paul Lengronne (QLD)	1207	Jessie Aistrope (SA)	69.5
Keith Nagle (NSW)	1140	Anita Fortsch (WA)	66.5
Allan Caslick (NSW)	1114	<b>Distance</b>	
Craig Hugall (WA)	1042	Allix Jones (NSW)	2594
Ian Dreghorn (NSW)	1010	Sue Todd (NSW)	2310
Matthew Gadsby (QLD)	1004	Jessie Aistrope (SA)	1588
Stuart Lymbery (NSW)	980	Fia Hasko-Stewart (NSW)	1490
Ven Grasso (QLD)	900	Carol Layton (NSW)	1460
<b>Middleweight Rider</b>		Clare Fleming (QLD)	1391
<b>Points</b>		Kim Noble (VIC)	1256
Marion Lengronne (QLD)	146	Nicola Robinson (VIC)	1246
Kristie Taprell (VIC)	127	Kym Summerfield (WA)	1062
Tracy Haack (NSW)	110	Rohan Stanes (VIC)	1056
Gail Hamilton (QLD)	106.5	<b>Junior Rider</b>	
Jennifer Gilbertson (NSW)	104.75	<b>Points</b>	
Camille Champagne (QLD)	103.5	Shannon Hill (TAS)	142
Janice Raffaele (WA)	95	Samantha Noble (VIC)	116
Kaye Mitchell (TAS)	88	Mia Bodewes (NSW)	104.5
Caroline Fitzgerald (QLD)	86.75	Jamie Green (QLD)	95
Matthew Sample (QLD)	83.5	Brooke Brown-Cordell (TAS)	83.5
<b>Distance</b>		David Anderson Jnr (QLD)	79
Tracy Haack (NSW)	2450	Hannah McQueen (QLD)	67.25
Kristie Taprell (VIC)	2162	Erin Lee Krahnen (QLD)	61
Marion Lengronne (QLD)	1884	Tlea Hasko-Stewart	59.5
Bridget Nottle (QLD)	1715	Alexandra Toft (QLD)	55
Katrina Bodewes (NSW)	1590	<b>Distance</b>	
Camille Champagne (QLD)	1577	Shannon Hill (TAS)	1839
Gail Hamilton (QLD)	1571	Samantha Noble (VIC)	1686
Caroline Fitzgerald (QLD)	1566	Mia Bodewes (NSW)	1450
Shelley Cowan (VIC)	1404	Hannah McQueen (QLD)	1067
Kaye Mitchell (TAS)	1399	Jamie Green (QLD)	1002
<b>Lightweight Rider</b>		Brooke Brown-Cordell (TAS)	999
<b>Points</b>		Alexandra Toft (QLD)	986
Allix Jones (NSW)	166.5	Bradley Hill (TAS)	952
Fia Hasko-Stewart (NSW)	122	David Anderson Jnr (QLD)	946
Sue Todd (NSW)	122	Nikita Verspaandonk (VIC)	930

**Ride Secretaries should contact the NSW Secretariat with any changes to entry fees or any significant matter involving a ride.**

**Ride secretaries should contact their Zone delegates to discuss future ride dates or changes in ride dates.**

**NSW SMC**

# National One Horse—One Rider

## Heavyweight

Burren-dah Gladiator / Martin Gregson (NSW)	1310
Flametree Sunrise / Craig Hugall (WA)	1042
Mountain Breeze Jack the Ripper / Ian Dreghorn (NSW)	930
Garonne Park Walker / Stuart Lymbery (NSW)	900
Girilambone Sorcerer / Belinda Hopley (NSW)	880
Ashbend Perazzi / John Howe (NSW)	820
Espirit Sherwood / Neil Clarkson (NSW)	800
Alnotarj Statistic / Phil Coleman (NSW)	742
Tuldar Shamah / Paddy Smith (NSW)	660
Sunny / Keith Nagle (NSW)	640

## Middleweight

Warabong Challenge / Gail Hamilton (QLD)	1170
Booramby Silver Elk / Katrina Bodewes (NSW)	1140
Cromarty Park Zataal / Tina Walker (NSW)	1120
Rahan Mushtar / Noni Seagrim (NSW)	1120
Morgan Bey / Janice Raffaele (WA)	1100
Major Luke / Carol Major (NSW)	1080
Sasam / Marion Lengronne (QLD)	1040
Karumba Nazrani / Rowena Robinson (NSW)	980
Cherox Bluebeard / Jane Davidson (QLD)	902
Kerribea / Anthony Bloom (TAS)	839

## Lightweight

Shellal Cattle King Flyte / Allix Jones (NSW)	1590
Blake's Heaven Bombora / Fia Hasko-Stewart (NSW)	1230
Orchid Park Silver Phoenix / Kym Summerfield (WA)	1062
Shakista / Sue Todd (NSW)	1040
Mirriyindi Leia / Anita Fortsch (WA)	1010
Orchid Park Silver Mecca / Lyn Summerfield (WA)	992
Brodie / Kim Noble (VIC)	972
Omani Mr Sqiggle / Carol Layton (NSW)	960
PPP Kool Pashin / Sue Todd (NSW)	950
The Brolga / Liz Mulcahy (WA)	902

## Junior

Spring Ridge Bungendore / Samantha Noble (VIC)	1356
Yondover Ridge Mojo / Brooke Brown-Cordell (TAS)	919
Booramby Jacob / Mia Bodewes (NSW)	900
Ashwind / David Anderson Jnr (QLD)	604
Hirstglen Maybe / Jamie Green (QLD)	600
Shakanda Samir / Amanda Bengtsson (VIC)	542
Judah of Glendhu / Shannon Hill (TAS)	519
Kalkadoon Viva / Colleen Krahnen (QLD)	500
Stanpark Meg / Billie Standfield (QLD)	487
Googabilla Lodge Starlight / Hannah McQueen (QLD)	483

# Committee meeting report 22 October 2010

## Meeting Report: NSWERA Committee meeting held 22 October, 2010.

**Present:** Gary Tweedie (Chairman), Roy Barsby (Zone 2), Carol Layton, John Howe, Belinda Hopley, Tom McCormack, Martin Flippance (7:21pm), Sonya Ruprecht, Neil Clarkson, Glenda Edwards, Carol Griffiths, Kerry Spratt,

**Apologies:** Tom Perkins Snr, Charlie Gauci,  
**In attendance:** Helen Rich (minutes), Deanna Trevena,

### Acceptance of previous Minutes

Changes were made and the final copy to be sent to the committee.

**MOVED John Howe, Neil Clarkson**  
**THAT** the minutes of the meeting of 24 September 2010, be accepted

**Carried Unanimous**

### Standing Items

#### State Ride – 2010, 2011, 2012

All went well with one horse receiving IT but was ok. One rest order issued. The NSW banner was returned for storage in the filing cabinet at the Arabian Horse Society.  
2011 – Report given by Neil. First meeting will be held in the next month or so. Seeking sponsorship. Neil sought approval for Ilona Fisher to be the head vet. Approval duly given. Call for expressions of interest for the 2012 NSW State Championship. John to send paragraph to the newsletter seeking nominations which will close on 30<sup>th</sup> April 2012.

#### AERA Constitution ideas

Round table discussion on proportional voting as opposed to one vote per State. Majority view is that proportional voting is best. Not necessarily as it is now - but proportional nevertheless. Kerry is the liaison person between the AERA and the lawyer who is helping draft the new constitution and would welcome ideas for the new constitution.

#### Ride Calendar Subcommittee update – Carol Griffiths gave the report.

There are a number of ride committees to be rung to enquire as to their preferred ride dates. Carol Griffiths and John to split these between themselves. Tom McC asked that these particular ride organizers be asked if they were happy with their arrows. Carol has worked on

the questionnaire and she will send a copy out to the SMC members seeking input. Kerry suggested that distances 'as the crow flies' are not really helpful.

### New Business

#### Zone delegate role

Gary said he thought this was a discussion item that would take time to work out.

#### AERA meeting

Next meeting is 5 November 2010 but no agenda has been received. This is the same date as our November meeting. Agreement to hold the next NSW meeting on the weekend of 10 & 11 December.

#### AGM Venue

Ask the Windsor Function Centre about an minimum number for dinner and enquire as to having our own DJ and disco. Ask Greg Moore to liaise with the Function Centre – paperwork and payments to go to Sonya.

**MOVED Tom McCormack, Neil Clarkson**  
**THAT** subject to a reasonable closing time and the ability for music that we accept the Windsor Function Centre for the NSW AGM for February 2010.

**Carried Unanimous**

#### Wrap up meeting

To be held on the weekend of 10 & 11 December to finalise some outstanding issues before the end of the year.

#### Sonya Ruprecht– Secretariat/Membership

Members year to date total 573. Newsletter = 380.

2009 = 580 and 2008 = 561.

**MOVED Neil Clarkson, Roy Barsby**  
**THAT** the new members as tabled be accepted and their names published in the newsletter.

**Carried Unanimous**

Need to check on rules governing the 40/60km elevator rides - under Elevator Rides –an elevator ride must be a minimum distance of 100km's. Dee Berry questioned whether we can run these rides as an elevator or whether riders may need to actually enter either 40km or 60km – and not treated as an elevator. . It was noted that WA recently ran a 65 km elevator.

*(Continued on page 33)*



*(Continued from page 32)*

Agreed not to use the word 'elevator'.

Under the Constitution we cannot have a 60 km training ride – it would currently need to be 59 km. Agreement to put the idea of 60 km trainers to the AERA as a discussion item and then as a rule change for next year. Kerry to take care of this. Change to Constitution is also required to permit these rides.

Wanting to follow up if the arrows have been sent to the Batlow Ride committee. Tom is sending them on.

Email from Roz Edmunds questioning the data base and its different calculation of Best Conditioned when compared to manual calculation. General discussion on this problem and remedy agreed.

Jacky is going to organize disconnection of phone and email for Activ8 address.

Have had request to correct State Buckle Tally for Neroli Cooper's horse Bilbo. Sonya will get the records from Helen Lindsay, collate them and have them put onto our NSWERA website – since it is a State topic that would be appropriate. Sonya to write to Helen Lindsay expressing thanks from the State committee.

Letter to go to Lachlan ERC for their efforts to produce a great State Championship ride. Kerry to write.

Price of the NSW pointscore/distance award horse head trophies has gone up a little.

#### **RIDES APPROVED:**

Zone 1 Trainer have applied for Saturday 12 March to run a 40/20/5 as well as their ALREADY APPROVED 40/20/10 for the Sunday 13 March 2011. Approved.

Tenterfield Endurance Ride Club DUAL AFFILIATION with QERA for 7/8 May 2011. Approved.

Williams Valley Twilight – can this ride fit into May? - otherwise 9th October was suitable.

Martin, (in consultation with Brad Dillon) proposed that Kiwarra give its date to Williams River. 27 February 2011.

Woodstock 18<sup>th</sup> September or 16 October 2011. Approved for 16<sup>th</sup> October.

Tennessee Orchard Yerrinbool – 9<sup>th</sup> October 2011 Discussion on moving this date as it would clash with Woodstock. Telephone call to Ride Committee, agreement to change to

November. Pencilled in for 13 November 2011.

Kiwarra Cup 29/30 October 2011 Approved.

Glen Innes Endurance & FEI National Champs 3/4<sup>th</sup> December or 10/11 December 2011 (Dual affil QLD)

This has already been approved.

Tumbarumba Norm Bradley 100/80 elevator & 40 – Easter 2012.

Rides for 2012 cannot be approved at this stage.

Lucky Draw was done for 4 hats: winners are Peter Webb, Trish Richardson, John & Judith McKinlay and Jenny Annetts. Lucky Draw for the fuel voucher: winner is Bob Locke.

#### **John Howe – Ride calendar, insurance –**

The rides approved at the last meeting are now on the website, National Calendar and Newsletter. All R.O's have been informed by the Secretariat.

The 2011 NSW State Championships has been awarded to St Albans Endurance Riders who will run the ride at St Albans over the June long weekend. We can now advertise for expressions of interest for 2012.

The Chief Stewards Incident report for Shahzada 2010, with emphasis on the injury to a rider has been received and copies mailed to Dee Berry and Belinda Hopley.

#### **Tom Perkins – Vice President, Procedures, Governance**

Tom sent in a report on traditional ride dates prior to the meeting.

#### **Kerry Spratt – Secretary, AERA, International, IDP, Grants**

Discussing letter from the IDP. Dealt with last meeting.

Email concerning the horse levy information. Government has received letters of objection from wormer and feed manufacturers. These bodies suggest that it should be an event based levy. We should respond saying that we don't want an event based levy. Belinda to assist Kerry with a submission.

Email from Sport & Recreation: advising that funds have been secured, amount is \$6,500 per year for the next three years. Seeking a meeting with us and Equestrian Australia (NSW)

*(Continued on page 53)*

# NSW Points Score

## Distance Heavyweight Horses - 2010

1	Burren-dah Gladiator	BUR25648	1390
2	Espirit Sherwood	ESP24646	1120
3	Mountain Breeze Jack The Ripper	MOU25122	1010
4	Garonne Park Walker	GAR25226	900
5	Girilambone Sorcerer	GIR24347	880
6	Ashbend Perazzi	ASH25862	820
7	Tuldar Shamah	TUL25994	660
7	Alnotarj Statistic	ALN71530	660
9	Sunny	SUN25574	640
10	Yinbilliko Jackson	YIN25822	610

## Distance Heavyweight Riders - 2010

1	Martin Gregson	21145	1390
2	Keith Nagle	23362	1140
3	Con Bouzianis	21724	1070
4	Ian Dreghorn	22804	1010
5	Allan Caslick	20476	990
6	Stuart Lymbery	20325	980
7	Belinda Hopley	20151	880
8	Sue Warren	23052	860
9	John Howe	20080	820
10	Marita Rifai	20167	800
10	Neil Clarkson	22228	800

## Heavyweight - One Horse One Rider

1	Martin Gregson	Burren-dah Gladiator	1310
2	Ian Dreghorn	Mountain Breeze Jack The Ripper	930
3	Stuart Lymbery	Garonne Park Walker	900
4	Belinda Hopley	Girilambone Sorcerer	880
5	John Howe	Ashbend Perazzi	820
6	Neil Clarkson	Espirit Sherwood	800
7	Paddy Smith	Tuldar Shamah	660
7	Phil Coleman	Alnotarj Statistic	660
9	Keith Nagle	Sunny	640
10	Heidi Wade	Yinbilliko Jackson	610

## Points Heavyweight Horses - 2010

1	Espirit Sherwood	ESP24646	74
2	Burren-dah Gladiator	BUR25648	71.5
3	Mountain Breeze Jack The Ripper	MOU25122	64.5
4	Garonne Park Walker	GAR25226	64
5	Dumaresque Montgomery	DUM25868	50.5
6	Yinbilliko Jackson	YIN25822	50
7	Diamond R Boston	DIA25311	48
8	Ashbend Perazzi	ASH25862	47
9	Girilambone Sorcerer	GIR24347	46
10	Tuldar Shamah	TUL25994	37

## Points Heavyweight Riders - 2010

1	Martin Gregson	21145	71.5
2	Ian Dreghorn	22804	65.5
3	Stuart Lymbery	20325	65
4	Neil Clarkson	22228	63.5
5	Con Bouzianis	21724	60.5
6	Roy Barsby	23441	51.5
7	Kym Hagon	22194	50
7	Heidi Wade	23426	50

9	John Howe	20080	47
10	Belinda Hopley	20151	46

#### Distance Middleweight Horses - 2010

1	Booramby Silver Elk	BOO25448	1140
2	Rahan Mushtar	RAH32887	1120
2	Cromarty Park Zataal	CRO32865	1120
4	Major Luke	MAJ25051	1080
5	Karumba Nazrani	KAR24845	980
6	Burren-dah Narla	BUR25944	820
7	Karrana King	KAR25611	800
7	Tuldar Ronnie	TUL22844	800
9	Joda Shantilly	JOD24564	660
10	Littlebanks Firefly	LIT25632	650

#### Distance Middleweight Riders - 2010

1	Tracy Haack	20282	2290
2	Katrina Bodewes	21075	1590
3	Noni Seagrim	23407	1360
4	Jennifer Gilbertson	20921	1200
5	Tina Walker	20553	1120
6	April Bonham	20871	1080
6	Carol Major	23174	1080
8	Rowena Robinson	20298	980
9	Sonya Ruprecht	21682	960
9	Allison Knihinicki	21858	960

#### Middleweight - One Horse One Rider

1	Katrina Bodewes	Booramby Silver Elk	1140
2	Tina Walker	Cromarty Park Zataal	1120
2	Noni Seagrim	Rahan Mushtar	1120
4	Carol Major	Major Luke	1080
5	Rowena Robinson	Karumba Nazrani	980
6	April Bonham	Joda Shantilly	660
7	Tracy Haack	Littlebanks Firefly	650
8	Victoria Bonham	Bridle Track Bogart	640
9	Jennifer Gilbertson	Kurrajong Shadad	620
10	Rochelle Knihinicki	Tuldar Ronnie	560
10	Rachel Reid	Franshar Park K Shar	560

#### Points Middleweight Horses - 2010

1	Rahan Mushtar	RAH32887	70
2	Cromarty Park Zataal	CRO32865	65
3	Karumba Nazrani	KAR24845	61.5
3	Booramby Silver Elk	BOO25448	61.5
5	Major Luke	MAJ25051	58.5
6	Joda Shantilly	JOD24564	55
7	Kurrajong Shadad	KUR24918	54.5
8	Karrana King	KAR25611	53.5
9	Girilambone Comet	GIR25991	51
10	Takoi Jacky Chan	TAK24829	47.5

#### Points Middleweight Riders - 2010

1	Tracy Haack	20282	102
2	Jennifer Gilbertson	20921	97.75
3	Katrina Bodewes	21075	76.5
4	Noni Seagrim	23407	75
5	Tina Walker	20553	65
6	Jeff Adams	21049	63
7	Rowena Robinson	20298	61.5
8	April Bonham	20871	61
9	Raymond Griffiths	22455	58.5

9	Carol Major	23174	58.5
---	-------------	-------	------

#### Distance Lightweight Horses - 2010

1	Blake's Heaven Bombora	BLA25200	1390
2	Shellal Cattle King Flyte	SHE24804	1250
3	Shakista	SHA24739	1040
4	Webbs Creek Rising Fast	WEB25445	1020
5	Omani Mr Sqiggle	OMA25162	960
6	PPP Kool Pashin	PPP25227	950
7	Webbs Creek Walkabout	WEB25443	820
8	Blakes Heaven Dubonnet	BLA24713	790
9	Wantley Kaliph	WAN24883	740
9	Ausden Kon Tiki	AUS24961	740

#### Distance Lightweight Riders - 2010

1	Sue Todd	21608	2310
2	Allix Jones	22959	1650
3	Fia Hasko-Stewart	22482	1490
4	Carol Layton	22681	1460
5	Janine Bigeni	21764	1020
6	Adeline Gibson	22483	1010
7	Bridi Rice	23499	960
7	Mary Hollingsworth	23109	960
9	Shelly Ison	20602	920
10	Melanie Anderson	22884	740

#### Lightweight - One Horse One Rider

1	Fia Hasko-Stewart	Blake's Heaven Bombora	1230
2	Allix Jones	Shellal Cattle King Flyte	1170
3	Sue Todd	Shakista	1040
4	Carol Layton	Omani Mr Sqiggle	960
5	Sue Todd	PPP Kool Pashin	950
6	Janine Bigeni	Webbs Creek Rising Fast	780
7	Melanie Anderson	Ausden Kon Tiki	740
8	Mary Hollingsworth	Dante	640
8	Ali McGrath	Jafaah Moniet	640
10	Jan Wade	Hajra Leonie	580

#### Points Lightweight Horses - 2010

1	Blake's Heaven Bombora	BLA25200	120.25
2	Omani Mr Sqiggle	OMA25162	82.5
3	Webbs Creek Rising Fast	WEB25445	81.5
4	Webbs Creek Walkabout	WEB25443	80.5
5	Shellal Cattle King Flyte	SHE24804	80
6	Shakista	SHA24739	67
7	Wantley Kaliph	WAN24883	53.25
8	PPP Kool Pashin	PPP25227	51
9	Dante	DAN24924	49
10	Blakes Heaven Dubonnet	BLA24713	47

#### Points Lightweight Riders - 2010

1	Fia Hasko-Stewart	22482	122
1	Sue Todd	21608	122
3	Carol Layton	22681	103
4	Allix Jones	22959	96
5	Janine Bigeni	21764	77.5
6	Adeline Gibson	22483	65
7	Mary Hollingsworth	23109	55
8	Shelly Ison	20602	50.5
9	Cherry Cummins	23224	49
10	Bridi Rice	23499	48



**Distance Junior Horses - 2010**

1	Booramby Jacob	BOO26061	900
2	Meroo Downs Dolly	MER25418	480
3	Leshal Asrahk	LES23085	470
4	Blake's Heaven Summer Reign	BLA25340	440
4	Kelkette Park Deity	KEL25416	440
6	Trigger	TRI25929	420
7	Jupiter Miken	JUP25408	400
8	Abrock Lucinda	ABR25757	340
9	Woodburn Betty	WOO43171	320
10	Blakes Heaven Venus	BLA25815	280

**Distance Junior Riders - 2010**

1	Mia Bodewes	23287	1450
2	Talea Hasko-Stewart	22675	830
3	Justin Pilley	23310	480
4	Madeleine Whyte	23300	440
5	Maddison Wade	23425	420
5	Sarah Lymbery	23146	420
5	Benjamin Hudson	23385	420
8	Jeremy Banwell	23227	400
8	Olivia De Gruchy	23553	400
10	Sarah Stuart	23023	340

**Junior - One Horse One Rider**

1	Mia Bodewes	Booramby Jacob	900
2	Justin Pilley	Meroo Downs Dolly	480
3	Mia Bodewes	Leshal Asrahk	470
4	Talea Hasko-Stewart	Blake's Heaven Summer Reign	440
4	Madeleine Whyte	Kelkette Park Deity	440
6	Maddison Wade	Trigger	420
7	Olivia De Gruchy	Jupiter Miken	400
8	Sarah Stuart	Abrock Lucinda	340
9	Jasmine Shields	Woodburn Betty	320
10	Talea Hasko-Stewart	Blake's Heaven Venus	280

**Points Junior Horses - 2010**

1	Booramby Jacob	BOO26061	68
2	Kelkette Park Deity	KEL25416	39
3	Meroo Downs Dolly	MER25418	35.5
4	Leshal Asrahk	LES23085	34.5
5	Trigger	TRI25929	32
6	Blake's Heaven Summer Reign	BLA25340	31.5
7	Woodburn Betty	WOO43171	24
8	Blakes Heaven Venus	BLA25815	19
9	Abrock Lucinda	ABR25757	18.5
10	Jupiter Miken	JUP25408	18

**Points Junior Riders - 2010**

1	Mia Bodewes	23287	104.5
2	Talea Hasko-Stewart	22675	59.5
3	Madeleine Whyte	23300	39
4	Justin Pilley	23310	35.5
5	Maddison Wade	23425	32
6	Benjamin Hudson	23385	26
7	Sarah Lymbery	23146	25.5
8	Jasmine Shields	23178	24
9	Sarah Stuart	23023	18.5
9	Jeremy Banwell	23227	18.5

# 2011 Ride Calendar

## February

Sat 5	AGM –	Windsor Function Centre		Sonya Ruprecht NSWERA Registrar (02)65 538 640	1
13	South Coast Trainer	40/20	\$50, \$25	Rowena Robinson (02) 4447 8814	5
19 & 20	Woodstock Trainer	40/20	T\$45/S\$25	Linda Jonkers (02) 6342 9238	4
Sat 26	Williams Valley Twilight - Dungog	80/40/15	\$85/\$40/\$15	Ethan Becker (02) 49 320739	6
27	Bush Capital Trainer	40/20/10	\$50/\$30/\$25	Fia Hasko-Stewart (02) 6282 2051 Or 0401 999 473	5

## March

6	Cedar Ridge	80/40/20	S\$90 J\$50 T\$50 S\$30	Courtney Freeman 0417 248 172	2
12 / 13	Zone One Trainer Saturday & Sunday	40/20/5 40/20/5	\$50/\$25/\$20/\$15	Judy Shore (02) 9652 1393 <a href="mailto:stanshore@bigpond.com">stanshore@bigpond.com</a>	1
19/20	Arabian Society Tamworth.-Twilight	80/40	\$TBA – <b>Must pre nominate to ride</b>	Gay Bonham (02) 6785 2055	6
27	Wandandian	80/40/20	S\$80 J\$50 T\$50	Shelly Ison (02) 4447 8580	5

## April

3	Watagan Mountains @ Stroud	80/40	TBA	Carol Griffiths (02) 4362 1176	6
10	Tooraweenah	80/40	S\$75 J\$50 T\$30	Sonia Bonham 6848 5345	6
22-25	Cedar Ridge Easter Carnival	AERA 160km 2 day ride \$ TBA FEI 120km \$200 AERA 80km \$95 FEI 80km \$150 Trainer 40km \$55 Social 20km \$30		Courtney Freeman 0417 248 172	2
22-25	Manilla Muster	240/80	\$TBA – <b>Must pre nominate to ride</b>	Gay Bonham (02) 6785 2055	2
22-24	Gundagai	100/80/40	S\$100 J\$90/\$75/\$50	Rick Owen (02) 6944 1628	4

## May

8	The Rock	80/40/20	\$80 J\$60 \$40/\$20	Col Lewis 0415 453 434	4
8	Zone One Champs Upper Colo Re-	100k Elev /40/20	\$100 J\$80 \$50/\$25 \$10 pre nom fee	Judy Shore 9652 1393 <a href="mailto:stanshore@bigpond.com">stanshore@bigpond.com</a>	1

# 2011 Ride Calendar

8	Tenterfield dual affil with QERA	100/80/40	TBA	Philippa Lillyman (02) 6737 5438	NRZ
15	Mudgee	80/40/20	TBA	Mette Sutton (02) 6372 4960 0400 308 626	2
29	Wingello	80/40	\$95 J\$80 \$55	Rebecca Hayes 0412 600 173	5
<b>June</b>					
12	NSW State Champs St Albans	160/80	TBA	Kerry Spratt 4340 2412/0412 014 430 <a href="mailto:kerry.spratt@optusnet.com.au">kerry.spratt@optusnet.com.au</a>	1
26	Kundabung	80/40/20	\$90 \$50 \$20	Sonya Ruprecht (02) 6553 9523	6
26	Harden Light Horse	80/40/20	TBA	Kate Smith	4
<b>July</b>					
2/3	Sussex Inlet	80/40/20	\$85/\$60/\$55/\$25	Wendy Jesson (02) 4423 0552 Lorraine Bentley (02) 4422 6335	5
17	Putty Valley	80/40/20	TBA	Mark Dunmill (02) 4732 1007 <a href="mailto:mark@tracer.net.au">mark@tracer.net.au</a>	1
24	Coolamon	80/40/20	S\$75,J\$55 T\$55,S\$25	Michael Leary (02) 6927 3427	4
31	Bago Bush Bash Wauchope	80/40/20	TBA	Robyn Coombs (02) 6585 6761 or Ros Ryan 0418 848019	6
<b>August</b>					
6 and 7	Freemantle	40/20 80/59/40/20	T\$40 S\$20 S\$80 J\$60 60k TBA	Lee Curtis 6337 4195	2
22/26	Shahzada	400 + 120 trainer	TBA	Sue Todd (02) 6379 7218 <a href="mailto:suetodd@activ8.net.au">suetodd@activ8.net.au</a>	1
<b>September</b>					
11	Bendemeer	80/40/15	TBA	Gay Bonham (02) 6785 2055	1
11	National Capital Brookvale	80/40/20	\$90/\$70/\$50/\$20	Fia Hasko-Stewart (02) 6282 2051 Or 0401 999 473	

25	Sassafras	80/40/20	S\$90/J\$60T \$40/S\$30	Alan Marshall 4422 8818	5
30/9 1/10	Tom Quilty Gold Cup	Mt Pleasant	South Australia		
<b>October</b>					
16	Woodstock	80/40/20	\$80/\$40/\$20	Helen Lindsay (02)63429289 0427 429289	4
23	Tennessee Orchard Yerrinbool	80/40/20		Sue Warren 0412 012 102 <a href="mailto:susanwarren@optusnet.com.au">susanwarren@optusnet.com.au</a>	1
29/30	Kiwarrak Cup	80/40/20	TBA/TBA/\$45/\$25	Abby McMurrich (02) 65506 337	6
<b>November</b>					
<b>December</b>					
3 & 4	Glen Innes FEI Na- tional Championship	160 *3 120 *2	TBA	Tami Parnell	

**Zone 1**—N/W Sydney & Environs **Zone 2**—Central West **Zone 3**—  
Riverina **Zone 4**—Snowy **Zone 5**—South Coast **Zone 6**—Mid North

## Notice—Attention all Chief Stewards

Would you please ensure that all:

- Invasive Treatment Forms, Rider reports,
- Rest Orders and
- Log Books

are correctly filled out.

Please take the time to check that all required areas are correctly filled in and that the names are spelt correctly.

*Belinda Hopley.— for the NSW SMC*





# Riders in FEI Rides

**Ride Distances:**  
**FEI \* 80-119km,**  
**FEI\*\* 120-139km,**  
**FEI\*\*\* 140-160km**

Must complete 2 x 40km rides and  
3 x 80km rides as per AERA Rules, to  
become an Open Rider.



Must complete at least 1 x 1\* ride



Must complete at least 1 x 2\* ride



Can then enter 3\* rides.  
Minimum weight 75 kg

If you have already completed an FEI ride, you will start at the next star level.  
This is based on mileage, not star rating, as follows:

If you have already completed a FEI\*\* 107km ride, you are only rated as a 1\* rider, and can now compete at 2\* level.

If you have already completed a FEI\*\*\*120km ride, you are rated as a 2\* rider, and can now compete at 3\* level.

Star System qualifications for Riders are for life.

**All riders must have current FEI registration to compete at FEI events (\$20 per year).**

# Horses in FEI Rides

**Ride Distances:**  
**FEI \* 80-119km,**  
**FEI\*\* 120-139km,**  
**FEI\*\*\* 140-160km**

Must complete 2 x 40km rides and  
3 x 80km rides as per AERA Rules, to  
become an Open Rider.



Must be at least 6 years old



Must complete at least 1 x 1\* ride



Must complete at least 1 x 2\* ride



Must be at least 7 years old



Can then enter 3\* rides

If your horse has already completed an FEI ride within the past 24 months, it will start at the next star level. This is based on mileage, not star rating, as follows:

If your horse has already completed a FEI\*\* 107km ride, it is only rated as a 1\* horse, but can now compete at 2\* level.

If your horse has already completed a FEI\*\*\*120km ride, it is rated as a 2\* horse, and can now compete at 3\* level.

If your horse fails to compete at the next \* level within 24 months of qualifying, it must re-qualify for its existing level in order to progress further.

After each FEI ride there is a mandatory rest period of 20 days before your horse can be entered in another FEI ride.

If your horse incurs a Metabolic Vet Out that requires invasive treatment, your horse will have a mandatory 60 day rest period before it can be entered in another FEI ride.

**All horses** must have current FEI registration to compete at FEI events (\$20 per year).  
**All horses** competing at 3\* events must have a current National Identification document (\$88 for four years). Horses do not need an NID for 1\* & 2\* events, however, if a horse has a current NID, it must be presented to the ride organisers at time of entry.

## Cedar Ridge

3697 - Shelly Ison riding Valinor Park Opal & Peter Norman riding Aloha Fabian.

3704 - Marty Myhill riding his stockhorse, Gunnah

Photographer: Maree Myhill



## **AERA Committee meeting report of 5th, 6th and 7th November 2010.**

**Welcome by President:** Ieva welcomed everyone to the meeting

**Present:** Anne Jones (Qld) Mathew Krahnan (Qld), Dorte Colja (Qld), Neil Clarkson (NSW), Tom McCormack (NSW) (2:13 p.m. Friday), Kerry Spratt (NSW), Ieva Peters (WA), Sarah Adams (SA), Debra Gull (TAS), Pat Hodgetts (TAS), Katrina Westerhoff (Vic) (1:45 p.m. Friday), Roy Noble (Hon. Member), Melanie Scott (SA), Ross McCamish (WA)

**In attendance:** John Mullins (Sat), Barb Timms (Fri), Chris Gates (Fri), Steve Swan (8:25a.m. Sat)

**Apologies:** Sandy Little (VIC), Matthew Krahen (QLD), Kerry Spratt (Friday), Neil Clarkson (Friday),

### **Register of Pecuniary Interest and Conflict of Interest**

Nil. As arises

**Registration of Votes:** Qld 7 votes, NSW – 6 votes, Tasmania – 3 votes, Victoria – 2 votes, WA – 2 votes, SA – 1 vote

### **Action Sheet**

**EA Medication Control Forms.** Pat has the forms which can be found at <http://www.efanational.com/default.asp?Page=334&MenuID=EA%5FRules%5Fand%5FRegs%2F11759%2F0>

The applicable forms are: ETUE 1, ETUE 2, ELECTIVE TESTING FORM, MEDICATION FORM 3

These should be used. They need to be completed and given to the Chief Steward at the time of entry. All EA procedures have been adopted. The entry forms could be changed. Pat and Debbie are to put information together for the websites/newsletters and advise of changes to the entry form. The P1.1 Prohibited Substance Rules should be simplified.

**Guidelines for Veterinary Supervision at Rides.** Debbie advised that she has started to do this.

**Body Score.** Dorte advised that there is not enough information on the body score yet but Jo Hamilton-Branigan is working on it. It was ascertained that some states are recording Early Vetting times. That was not the intention of bringing the rule in. Dorte is to advise Chief Stewards that it is not allowed and Riders/TPR's cannot enter the information.

**National Newsletter.** It was agreed that it should be discussed again at the AGM's.

### **Executive Decisions to be Ratified**

- 1 That Roy Noble is authorised to order 2 sample buckles from Diablo at a cost of US\$155 and US\$169 plus delivery
- 2 That steel 500 AERA Teams badges are ordered from M&L Australia at a cost of \$1.65 each plus GST and the die at \$100 plus GST
- 3 That AERA pays \$1,333.95 to Peter Johnson for attending the Murrumba ride and invoices QERA for 50% of the costs.
- 4 That AERA pays the invoice from John Mullins for \$1,524.60
- 5 That AERA pays the invoice from John Mullins for \$1,386.00
- 6 That AERA pays the invoice from Peter Johnson for \$2,227.50.
- 7 That AERA pays the invoice from Carole Dixon for \$1,534.50 for half share of the Equitana stand.
- 8 That AERA pays the air fare costs of \$438.70 for Pat Hodgetts to attend the Trans Tasman
- 9 That AERA pays the invoice from John Mullins for \$933.34

**Moved** Dorte Colja/Ross McCamish.  
**That** the executive decisions are ratified.  
**Voting** Carried Unanimously

**Quilty Buckles:** Roy showed two samples that he had made in sterling silver. They would be more expensive than the current ones. They will be introduced at the Tasmanian Quilty.

**Moved** Tom McCormack/Sarah Adams  
**That** Roy purchases 200 new standard plain buckles and 39 placing buckles.  
**Voting** Carried Unanimously

The new buckle will be charged at \$250 including GST.

### **NESC/BOM**

**Moved** Tom McCormack/Sarah Adams  
**That** the recommendation from the BOM  
That the \$4,000 funding from EA for the WEG be used as a proportional re-imbursement of \$800 to D Trollope, Trish Annetts and Narelle Crib, \$600 to Jackie Byrne and Robyn Mather for out of pocket expenses, the balance of \$400 to Trish Annetts for the team car.

is accepted

**Voting** Carried Unanimously

**Moved** Tom McCormack/Dorte Colja



**That the recommendation from the BOM**

**That \$800 out of the rider funds from the WEG is paid to Trish Annetts as re-imbursement for the team car hire.**

**is accepted.**

**Voting** Carried Unanimously

Ady McIntosh was the Chef at the Trans Tasman and did a great job. Bev Raynor-Mason should be acknowledged for giving her horse to a member of the NZ team.

There is a NESC Meeting on 15th November. EA have a new CEO.

**Moved** Tom McCormack/Sarah Adams

**That the request for funding from Eastern Hills Trail and endurance Riders Club for \$1,608.50 as per correspondence and motion from 2005 is paid**

**Voting** Carried Unanimously

It was noted that the motion from 2005 was never rescinded and is still current.

**Moved** Tom McCormack/Sarah Adams

**That the motion from 2006**

***That the AERA IC may fund FEI events (on application) from organising committees to cover the costs involved, i.e.***

***FEI calendar fees,***

***Organiser's dues,***

***Cost of travel for the foreign veterinary delegate,***

***Cost of travel for the foreign judge.***

***Total amount not to exceed \$2,500 to be paid upon the receipt of substantiating invoices. If the event makes a profit in excess of the funding, then this funding must be reimbursed to the AERA IC.***

**is rescinded**

**Voting** Carried Unanimously.

Ieva read the BOM report.

The BOM met on Friday morning. In attendance were Barbara Timms, Chris Gates, Jennifer Gilbertson, Penny Toft, with apologies from Anne Barnes and Trish Annetts.

**Moved** Ross McCamish/Dorte Colja

**That the BOM recommendation that the official groom for each rider representing Australia in the Trans Tasman, or any other 'friendly' international competition, must be a member of a state division of the AERA.**

**is accepted.**

**Voting** Carried Unanimously

Barb stated that grooms need to have some knowledge and commitment to the team and to Australian endurance.

**Moved** Sarah Adams/Ross McCamish

**That the BOM recommendation**

**that official grooms for each rider representing Australia at World Championships and World Equestrian Games must be a member of a state division of the AERA and a member of the Australian Endurance Squad within 7 days of the announcement of the Australian team**

**is accepted.**

**Voting** Carried Unanimously

It was generally agreed that grooms were not required to be squad members for the Trans Tasman.

Chris will organise an appropriate glass trophy costing about \$200 as a thank-you gift for Joe Pagan who allowed the team to use his facilities.

The lack of horses available for the Trans Tasman was a concern. It is an excellent competition that gives young, inexperienced riders a chance to compete. The series is in jeopardy because we cannot get enough horses in Australia to support it. Everyone wants to go to NZ but do not reciprocate. States are asked to take the issue back to the SMC's and ask that members be more generous in supplying horses. The horses have to be FEI registered. .

South Africa would like Australia to reciprocate. It was agreed that we cannot match the budget that they have.

**Moved** Ross McCamish/Sarah Adams

**That the BOM recommendation**

**That competitors under the age of 18 competing at international events outside of Australia must be accompanied by either a parent or legal guardian.**

is accepted

**Voting** Carried Unanimously  
**Moved** Dorte Colja/Katrina Westerhoff  
**That** **the BOM recommendation**

**That at international events, outside of Australia, each competitor must obtain appropriate travel insurance from a suitable insurer (i.e. Aon) to ensure that the competitors are specifically covered during endurance competition.**

is accepted.

**Voting** Carried Unanimously. AON provides a policy. It must be supplied to the Team Manager or Chef prior to departure.

There will be 7 events in the Young Horse Championship series in 2011. Castlebar will supply the trophies.

The final will be at Red Range.

There are 9 FEI rides on the calendar, all are paid. New rides will have to pay late entry fees. There are no FEI rides scheduled in Vic or SA.

**Moved** Ross McCamish/Pat Hodgetts

**That the BOM recommendation**

**That all affiliated FEI events must include a Youth division (JYR) in each category, commencing with the 2011 calendar.**

is accepted

**Voting** Carried Unanimously.

The BOM reserves the right to refuse membership and a statement should be put on the membership form that "all applicants may not necessarily be accepted."

Ieva will become the BOM secretary now that it is a sub-committee of AERA. It was agreed to transfer all the money from the International account to the Squad account.

**Moved** Ross McCamish/Tom McCormack

**That all outstanding monies pertaining to the International account (208138) be finalised and that all remaining funds be transferred into the AES account.**

**Voting** Carried Unanimously.

The Squad needs a High Performance Manager to look after International Competition. A job description will be written then advertised.

**Accredited Vets: That Dr Rebecca French, Dr Michael Taylor and Dr Madlene Baultussen (SAERA) are accepted as accredited Veterinarians.**

**Moved** Dorte Colja/Pat Hodgetts. Carried

**Database (Dee):** The ride program is coming along to a point where the web-based side is close to being usable. In my opinion it would be difficult to use web-based in a ride situation as limiting factors being lack of guaranteed mobile service and isolation of ride bases. It can be a bit "clunky" but this can be overcome by using the system more as a stand-alone program. I found that the download usage is quite high when using web-based.

Workshops will be run early in the New Year. 2 people could attend from each State and bring their own laptops to install the program on. Any more than 2 would be at the State's cost. Peter would be invited to attend as well.

**Motions to be Re-tabled for Second Vote – Rule Changes**

1 **Thumps**

**That a new rule is introduced for AERA:**

**A horse with the clinical signs of synchronous diaphragmatic flutter ("thumps") is eliminated for metabolic reasons. Insert at V4.2c and move V4.2c to V4.2d**

TAS – Yes, NSW – Yes, Vic – Yes, SA – Yes, Qld – Yes, WA – Yes. Carried. New Rule 2011

2 **Horse Names**

**That H7.4b, is amended to change Division Registrar to Division SMC**

**If a Division SMC becomes aware that a horse registered with a breed association has been issued with a logbook in a name different from its registered name, the SMC must require the member responsible for that horse to return the logbook so that the name of the horse is changed and the database is adjusted accordingly.**

Tas – Yes, NSW – Yes, Vic – Yes, SA – Yes, Qld – Yes, WA – Yes. Carried. New Rule 2011

**Motions on Notice for Discussion and First Vote**

1 **QERA Motion 1 Rule A5.1 wording**

**That**

**These times must be expressed as a cut off time on the clock and must not be less than a time based on an average speed of 10 kilometres an hour is added to the rule**

**Rationale:** Much discussion has been held since it was reported that a Chief Steward in Victoria interpreted this rule by setting a maximum time for the 1<sup>st</sup> and 2<sup>nd</sup> legs and disqualified riders for riding the course under 8 hours. QERA believes the rules needs very little change and express the maximum time as the cut off time and must be expressed as the time on the clock. A rider cannot be disqualified for riding under 8 hours.

#### Withdrawn

#### 2 VERA Motion 1 Rule A5 wording

- A5.1** "Maximum riding times for all marathon, endurance, training and introductory rides will be set by the Chief Steward in consultation with the Head Vet and the Ride Committee."
- A5.2** "The maximum time will apply to the whole ride and must not be less than a time calculated for an average speed not greater than 10 kph."
- A5.3** "Notwithstanding rule 5.2, a 'cut-off' time may be applied, after which, riders will not be allowed to commence the last leg of the days riding. This 'cut-off' time will be calculated so as to allow the rider to ride the last leg at a pace of not more than 10 kph."

**Rationale:** The above wording allows marathon rides to set ride times on a per day basis. It effectively means that a course would 'open' for a set time and riders must complete the course within that time. This 'course open' idea would apply to all types of rides including elevator rides. The last leg 'cut-off' would allow riders entering elevator rides to complete the minimum distance at an average speed of less than 10 kph and still receive the credit for the distance covered. They may successfully complete the first two legs but would not be allowed to commence the last leg as they would not complete it within the required total time. It does not confine riders to maintain a minimum speed of 10 kph, under certain circumstances they will be able to travel much slower, and if they travel quickly on the first leg or legs they can slow down without penalty as they are riding to a total ride average time. Maximum times for training and introductory rides can also be calculated using slower speeds than 10kph. This may be useful where there are unfit riders and/or horses and the vet ring is still open to service a longer ride. It seems unfair to disqualify a newcomer to the sport because they have travelled slower than an arbitrarily pace set by a ride committee when there is still plenty of daylight left and the vet ring won't be packed up for some time.

Tom wants an amendment to 5.3 so that there is a cut off time for the last leg. He explained the scenarios

**Moved** Tom McCormack/Sarah Adams

**That** the motion is amended to read

- A5.1** "Maximum riding times for all marathon, endurance, training and introductory rides will be set by the Chief Steward in consultation with the Head Vet and the Ride Committee."
- A5.2** "The maximum time will apply to the whole ride and must not be less than a time calculated for an average speed not greater than 10 kph."
- A5.3** "Notwithstanding rule 5.2, a 'cut-off' time may be applied **where a ride consists of 3 legs or more**, after which, riders will not be allowed to commence the last leg of the days riding. This 'cut-off' time will be calculated so as to allow the rider to ride the last leg at a pace of not more than 10 kph."

The amendment was put to the vote.

The amended motion became the motion and was put to the vote

Tas – Yes, NSW – Yes, Vic – Yes, Qld – Abstain, WA – Yes. Carried. 2<sup>nd</sup> vote at the next meeting. The SMC's are to look at the wording in case any further changes are required.

Dorte is to advise Chief Stewards the intent of the rule.

#### 3 Rule H24.6

**That the NVP Chairman submit to AERA a change to rule H24.6:**

**24.6 A horse who is successfully vetted through at the completion of a ride may subsequently receive intravenous fluids without compromising its qualification in the ride.**

**Justification:** To allow horses to receive IV fluids earlier and limit the danger to their health and welfare that is posed by riders holding horses back from treatment until the 2 hours post ride. Note that as per H15.8 such a horse would not be eligible for consideration for the best conditioned award.

This rule replaces the 2 hour rule. Anne is to ask Brian Sheahan for a full rationale to present at the AGM's. We can see both sides of the argument – the horse welfare issue and the potential to override. It could go in as a separate rule but leave the 2 hour rule. Imbil was a good example. Pat is to discuss on the vet chatline.

#### 4 QERA Motion 2 Trainers

**That the following is added to the RIDER RULES**

**R14 Trainers**

**A person who presents a horse for entry into an affiliated ride, when that person is not the rider of the horse in that ride.**

**A trainer may or may not be the owner of the horse that is being entered in the ride.**

**A trainer must be a current member of a division, and must present their membership card when nominating a horse for a ride.**

**A trainer has the same rights and responsibilities as any other member, and is subject to the rules contained in the Members Handbook.**

**A trainer who has their membership suspended for whatever reason must pay a fee to transfer any horse(s) in their ownership. The amount of this fee is to be determined by the relevant Division SMC from time to time.**

**Rationale:** For some time there has been concern about Trainers who are not members or are suspended. This rule defines trainers and gives the Association some power to deal with issues that arise with them.

Steve explained there are a lot of people participating in rides but do not ride – Business people, trainers, mentors etc. Rules need to be broadened to bring them in line with the rule book. They use the same membership/administration facilities that members do for free. The owner issue is more important. He pulled the rules out of the FEI and Australian Racing Board. The important rule is 14.6 that loses the right for horses to compete. Tom McCormack stated that the entry form could be re-designed to include, rider, owner, trainer etc. Trainers need to be defined. Pat commented pm 14.2, 14.6 asking what if a horse is owned by more than one person.

Ross complimented Steve on the thought that he has put in to address the situation. He feels that it is going in the right direction. Tom asked whether they should be an associate or full member. It would be preferable to be a full member – the sport is shrinking and they have use of the membership services. Tom feels that we should start with the owner as that is more easily defined. How to maintain currency of an owner could be a problem. This could be overcome by having an owner label that has to be updated yearly like the registration. The database could do a check on owner currency.

It was agreed that QERA would take it back and look at it for the next meeting.

#### **4 Owners of AERA Registered Horses**

**That the following is added into ADMINISTRATION OF RIDE RULES**

##### **A14 Owners of AERA Registered Horses**

**An owner is the member who has verified their ownership of a horse with the Division Registrar, and whose name is recorded on the Owner/Agent label on the inside back cover of that horse's logbook.**

**A horse may be owned by more than one person.**

**If a horse has multiple owners, or is owned by a company, the name of the person whose address is given as the ownership contact when registering the horse shall be shown on the Owner/Agent label.**

**Division Registrars accept registrations on the understanding that the person or body making the application is the bona fide owner, part-owner or lessee of the horse.**

**Neither the AERA or any of its divisions will accept any responsibility on cases of disputed ownership.**

**Owners of horses must be current members of a Division.**

**Rationale:** This Rule clarifies the ownership of a horse  
Refer above.

#### **5 QERA Motion 3**

**That new rule A11.7 is added into Administration of Ride Rules**

**A11.7 A Ride Committee shall accept ride entries from any member of any division, unless a relevant SMC has previously given that Ride Committee authority to refuse ride entry to a particular member.**

**Rationale:** It has been most significant and important that when this has arisen both Charleville and Oz Endurance clubs have consulted with us first, before refusing entry to members, and it is essential that this protocol continue.

Motion withdrawn.

**SA Quilty 2011:** Sarah advised that she has resigned from the Quilty Committee and Melanie is representing them. Discussion was held on the test event and changes that will be made for the Quilty.

**Tasmania 2012:**

**Moved** Pat Hodgetts/Neil Clarkson

**That** Tom McCormack is appointed as the Chief Steward for the 2012 Tom Quilty.

**Voting** Carried Unanimously

**Moved** Dorte Colja/Melanie Scott



**That** **Pat Hodgetts is appointed as the Head Vet for the 2012 Tom Quilty with Anne Barnes as a replacement if necessary.**

**Voting** Carried Unanimously

Pat showed the logo. The colours will be orange and blue. They are hoping to have official arrows and the colour marking system in place. The Committee will be responsible for the ride numbers.

Pat and Tom will work on the manual regarding the track and treatment vet.

Kevin Brewster will be doing the Quilty website. It was suggested that a website [www.Quilty.com](http://www.Quilty.com) be created with links to the current Quilties. Anne will speak to Elaine about it.

**Queensland 2013:** QERA have accepted a proposal to hold the Quilty at Kilkivan in 2013. An information pack was provided and a full proposal will be submitted in March.

#### **Course Marking Standard**

**Moved** Tom McCormack/Katrina Westerhoff

**That** **the Tom Quilty Course Marking Standard document is adopted into the Quilty Manual.**

**Voting** Carried Unanimously

The Quilty manual is a work in progress.

#### **Minimum ride Standards**

Tom presented a document on Ride Standards. He agreed that each State does things a little different but that should not be an impediment. He is proposing that the States go to the AGM's and come back in March next year with a wish list.

He proposes that each State would be given \$3,000 per year to improve their Ride Standards. Flexibility is needed for States that have already invested in equipment such as arrows etc. Tom will discuss the requirements with each State starting with arrows. The arrows should be printed with AERA on them.

Tom also wants to propose that AERA pays for a Chief Steward from each State to come to the Quilty. The Quilty Committee would pay for accommodation, transfers, one dinner ticket and meals during the event. Meals outside the event hours and incidental travel costs, airport parking etc would be the responsibility of the Chief Steward. The Chief Steward would need to be at the event by 4:00 p.m. Thursday.

He would then like to write to the States and invite them to submit the name of another Chief Steward to participate under the same terms and conditions but they pay. The AERA Chief Stewards would be Dorte Colja, Jeff Bonham, Debbie Symington, Sarah Adams, Helen Bowkett and Sandy Little. They are all Quilty experienced Chief Stewards and would provide consistency and autonomy.

**Moved** Tom McCormack/Pat Hodgetts

**That the AERA pays the travel expenses for the Tom Quilty core Chief Steward team to go to the Tom Quilty, travel expenses defined as a single return airfare to/from the most appropriate airport. The Tom Quilty Committee is to be responsible to provide transport to/from the destination airport. The Tom Quilty Committee is to provide accommodation from Thursday to Sunday night inclusive and meals while the ride is in progress. The Tom Quilty Committee is to also provide one dinner ticket. The Chief Steward is responsible for incidental travel costs and meals outside the ride.**

**Voting** Carried Unanimously

**Moved** Tom McCormack/Pat Hodgetts

**That AERA write a formal letter to each Division inviting them to nominate a second Chief Steward who is not part of the core team to attend the Quilty under the same conditions as the core team but with the State Division picking up the airfare/fuel costs.**

**Voting** Carried Unanimously. Anne to write to the States

**Catastrophes:** There has been 4 catastrophes in Queensland, one in FNQ, one at the FEI State Championships and 2 at Jericho. An independent review panel has been set up to investigate the catastrophe in FNQ. All the relevant tests were done following the Imbil incident. The PM results found a pre-existing underlying infection that was difficult to operate on and the prognosis was poor. The summary was read. It was found that riding alone was not the factor that caused the horse's death.

The Jericho incidents are still being investigated

#### **Accredited Chief Stewards**

**Moved** Ross McCamish/Dorte Colja

**That Liz Cullam (WA), Lainie Ray and Melanie Scott (SA) are accepted as AERA Accredited Chief Stewards.**

**Voting** Carried Unanimously.

**Next Meeting:** The next meeting will be held on **11,12/13 March , 2011** following the AGM

**Meeting Closed:** The meeting closed at 1.06 p.m.

## New Kids on the Block



Above: Comanchi—Charlie Gauci's new foal.  
Right. Sue Todd's recent addition.  
Below: Faith Robinson's foal.  
Bottom Left: Allix Jones and her foal.





## NSW Inter-Zone Teams Competition 2010 Wrap Up

Well done NSW Inter-Zone Team riders – with the 2010 competition now complete we should say a big Thank You and Congratulations to everyone that took part in the competition and to everyone that helped with the organisation of the competition.

What a great effort to have 170 individual NSW endurance riders participate in the competition, which consisted of twenty four 80km rides. At almost all of these rides each zone was able to furnish a full or part team of 4 riders to represent their zone. The final participation from each zone was 36 riders from Zone One, 40 riders from Zone Two, 41 riders from Zone Four, 28 riders from Zone Five and 25 riders from Zone Six.

Don't forget that all 170 riders are in the draw with a chance to win the 2011 NSWERA membership, kindly donated by your NSWERA and will be draw at the NSW AGM in February, (in the event the winner has already paid their membership a refund will be forthcoming).

Congratulations must go to Zone One! The winner of the competition and the recipient of the perpetual Gold Cup for 2010, finishing with a lead of 35.44 hours to their closest rival Zone Two, who were followed very closely by Zone Four.

The final results of the competition are as follows:-

Zone One - 928.49 hours

Zone Two - 963.93 hours

Zone Four - 965.83 hours

Zone Six - 975.61 hours

Zone Five - 978.70 hours

We hope the Inter-Zone Teams Competition has added a further dimension of friendly competition to our wonderful sport of endurance riding and trust your enthusiasm and participation will continue for the competition in 2011.



Marita Rifai (23)  
riding Tuldar  
Slingshot to 5th  
middleweight at  
the recent  
Cedar Ridge  
Ride. Photo:  
Jo Arblaster.

# Cedar Ridge

Allix Jones riding Raymar Khalif  
Photographer: Maree Myhill



## **RIDE FLARES NOW AVAILABLE**

The NSW SMC has available for ride committees 12 hour flares (glow sticks) at \$1.00 each.

There is a supply of orange and green flares available at cost price.

Just contact Sonya Ruprecht. Phone 6553 8640

Ride organisers are encouraged to use these flares as an alternative to flashing lights on danger spots.



(Continued from page 33)  
to finalise arrangements.

**Belinda Hopley – Horse Welfare, TPRs, Chief Stewards, drug testing, vet liaison**

Gary Tweedie is our new chief steward. Congratulations were given and Gary handed his Chief Steward's case.

I am holding a TPR school on 28.11.10. Hopefully, we can get Chris Walker's book printed. Jeff Bonham ran a TPR school at the Manilla ride. They completed their exams and then TPR'd at the ride.

An updated TPR list is ready to appear in the next newsletter, as is the CS list. The vet list is coming along.

Do CS have to be full members? Not mentioned in accreditation process. Agreed that they need to have at least associate membership. Sonya to send membership renewal letters when due.

**Reports:**

Manilla 11-12/9/10 - Ran 80k, 40k and 15km rides. Went very well, riders enjoyed 2 new legs. The low level bridge (used at the Quilty) was under water the night before, but dropped enough for the ride. No river crossings were used.

I would like to put forward the following motion (s) –

I would also like to propose a similar motion for those vets that assist as well to encourage them.

**MOVED THAT Belinda Hopley, Glenda Edwards**

To encourage and recognise TPR's in assisting ride organizers, when a TPR has TPR'd for 20 days, they be presented with a personal TPR Steward vest with their name on the front left side, NSWERA emblem on the front right, and Cherished TPR on the back. This to be backdated and run from 1<sup>st</sup> January 2008. They are also to be presented with a stethoscope, a stop watch and thermometer to be presented at the following AGM.

**Carried Unanimous**

Discussion on a presentation to TPRs – may be a stethoscope and a stop watch and thermometer to be presented at the following AGM.

**MOVED THAT**

**Belinda Hopley, John Howe**

from 1<sup>st</sup> January 2008 to encourage and recognise CS's in assisting ride organizers, when a CS has stewarded at 15 rides, they be presented with a personal Chief Steward vest with their name on the front left side, NSWERA emblem on the front right, and Treasured Chief Steward on the back. They are also to be presented with an appropriate gift.

**Carried Unanimous**

**Carol Layton - Website**

Jo Arblaster is keen to contribute photos for the website.

**Neil Clarkson – AERA, Newsletter**

Next newsletter due out next month. Stack of arrows and crosses in stock. Carol and John to check with any ride organizers that they ring to see if they are happy with their arrows. Do they need anymore?

**Charlie Gaudi - Zone 1 – Zone Liaison – report given by Helen Rich**

Query as to Putty being listed in the NSW computers as 101 klm. Sonya said she would check on this.

Zone One has discussed the allocation of preferred dates for its rides in 2011 and are happy with the present allocation. The only exception for 2011 being St Albans because in future years it will not be the State Champs ride. Our main request to the SMC is that the Zone One rides be spread over the whole year.

The NSW team's competition is drawing to a close. Again, we encourage the zone delegates or their zone selectors to be pro-active in entering a team at each ride

**Shelly Ison - Zone 5**

Gary gave the report. Sassafras ride coming soon. South Coast President Mark Cameron has resigned. Shelly Ison is now the president. Fund raiser for Tanya Brownlie being organized.

**Martin Flippance - Zone 6 – Promotions report**

Despite submitting two copies of their Ride Booking Form, the second one on 12<sup>th</sup> August, the Dungog (Williams Valley) ride is still without a date for 2011. The Kiwarrak Cup ride on 31<sup>st</sup> October is the last scheduled Zone 6 ride for this year.

It has been suggested that SMC meeting dates could be included in the calendar as well as the newsletter. Is this possible / practical?

### **Promotions Portfolio Report**

Financial Promotion for new members: as approved at the last SMC, flyer will be circulated shortly for comments / improvement. There are five rides in the first three months of next year; these rides will be sent the flyers with their ride stationery.

60kms Bridging the Gap Training Rides: a draft flyer on this has been circulated. I believe the issue raised on whether these are one 60 ride or two rides of 40 & 20 or an elevator, should be clarified at the next meeting, notwithstanding that Freemantle was approved as a 60km elevator.

### **MOVED Martin Flippance, Tom McCormack**

**THAT** the \$50 new member promotion, as presented by Martin Flippance, run for 2011 with such vouchers to be valid for 12 months from the date of payment of the membership.

**For:** Roy Barsby, Carol Layton, Belinda Hopley, Tom McCormack, Martin Flippance, Neil Clarkson, Glenda Edwards, Carol Griffiths, Kerry Spratt,  
John Howe against

### **Post-ride Surveys**

All surveys up to, and including Canberra, have been sent out to the ride secretaries.

Gay Bonham questions the benefits of the survey: particularly if it is only riders with 'complaints' who complete the surveys. This then gives a very 'lopsided' view of the ride and could disillusion younger less experienced ROC's.

Perhaps the continuance of these surveys should go back to the members at the next AGM.

General committee discussion on ride surveys and Gay's comments. Good comments are received. The feedback is not always negative.

### **General Business**

#### Fittest Horse Award

Carol Layton gave her view on the way the fittest horse was worked out with regard to heart rate: Heart rate is something which relates to the individual horse and is genetic rather than a feature of the fittest horse. Could there be some other way of using this in the award?. Best Condition Award should be based on how fit a horse is rather than its generic disposition. Maybe less emphasis could be placed on the heart rate aspect.

One possibility would be to change the way the computer does it. Only factor the heart rate in once rather than three times. The heart rate could be factored in using a CRI.

Carol would like the vet panel to have a look at this aspect and find another way around this.

It was agreed that Kerry would write letter to refer the fittest horse award concept to the vet panel for consideration where it relates to heart rate. Could they look at the merits of the heart rate calculation as it is now done? Could it be modified to reflect less emphasis on the heart rate?

Carol Layton said she was looking to find the DVD's for promotion. Annette said she gave them to Martin.

AGM dates and venue. Possible dates for the AGM were considered with reference to the ride calendar.

Neil to take the AGM forms off the Web and insert them into the newsletter: nominations, proxy forms and notice of motion.

There being no further business the meeting closed at 12.00 pm

# Ride Results

## Ride Name: KIWARRAK CUP

Ride Distance: 100km

Date: 31/10/2010

Place	Rider	Horse	Time	Pre-Ride & Leg Heart
<b>Rates</b>				
<b>Heavyweight Division</b>				
1	Phil Coleman	Alnotarj Statistic	9:55:00	36,42,49,46
---	Ian Dregghorn	Mountain Breeze Jack The Ripper		Lame L2 34,43,56
<b>Middleweight Division</b>				
1	Jennifer Gilbertson	Kurrajong Shadad	6:43:00	36,40,43,53
2	Tracy Haack	Littlebanks Firefly	7:32:00	31,44,52,50
3	Katrina Bodewes	Booramby Silver Elk	9:56:00	36,44,50,55
<b>Lightweight Division</b>				
1	Janine Bigeni	Webbs Creek Rising Fast	6:43:00	30,48,56,52
2	Carol Layton	Omani City Smoke	9:55:00	35,41,47,48
2	Sue Todd	PPP Kool Pashin	9:55:00	36,50,57,54
---	Fia Hasko-Stewart	Blakes Heaven Dubonnet	Lame L2	40,48,57
<b>Junior Division</b>				
---	Talea Hasko-Stewart	Wantley Kaliph	Lame L2	45,52,56
---	Mia Bodewes	Booramby Jacob	Lame L2	36,41,46

## Ride Name: KIWARRAK CUP

Ride Distance: 80km

Date: 31/10/2010

Place	Rider	Horse	Time	Pre-Ride & Leg Heart
<b>Rates</b>				
<b>Heavyweight Division</b>				
1	Dallas Blakely	Karabil Alleena	7:51:00	38,44,60
2	Joanne Aldwell	Howard Park Shataan	9:32:00	39,48,49
---	Michael Knikinicki	Fenwick Finally	---	36,55 (Wdn)
---	Allan Caslick	Magic Prague	Heart Rate L1	36,57
<b>Middleweight Division</b>				
1	Thomas Hermann	TTH Headliner	5:16:00	31,44,51
2	Tracey Morley	Summit Park Alborak	5:26:00	36,40,56
3	Dean Walkom	Santa Pasa Zaraq	7:58:00	40,44,51
4	Sonya Ruprecht	Yahweh-Salih Rasami	8:40:00	36,43,53
4	Ruth Van der Wegen	Jirrima Yaboo	8:40:00	35,41,45
6	Allison Knihinicki	Briarfields Turbulence	9:22:00	38,47,45
7	Nadia Lilly	Bluegum Mistique	10:02:00	39,53,51
---	Jennifer Wilson	Tarrangower Gameel Ashquar	Heart Rate L2	33,44,65
---	Jade Hodson	Rush Creek Gift	Lame L2	36,49,58
---	Jenni Sansom	Alchin Meadows Chantilly Lace	Heart Rate L2	45,53,62
---	Renee Kirk	Henley Farm Rafi	Lame L2	49,36,46
---	Annette Gifford	Porcelyn Bey	Lame L2	38,47,60
---	Elaine Kirby	Excessabelle	Lame L1	32,44
<b>Lightweight Division</b>				
1	Karen Anderson	Jubalani Jasper	8:00:00	36,39,56
2	Ros Ryan	Rainbows Reach Snowfyre	8:40:00	43,50,54
3	Alicia Weed	Aberlene Park La Det	9:32:00	39,51,59
---	Jan Wade	Hajra Leonie	Other - Injury L2	42,42,54
---	Melinda Watters	Spud	Lame L2	27,35,49

## Ride Name: Sassafras

Ride Distance: 80km

Date: 14/11/2010

Place	Rider	Horse	Time	Pre-Ride & Leg Heart
<b>Rates</b>				
<b>Heavyweight Division</b>				
1	Heidi Wade	Yinbilliko Jackson	8:50:00	42,44,48
---	Belinda Hopley	Girilambone Sorcerer	---	35,18 (Wdn)
---	Ian Dregghorn	Mountain Breeze Jack The Ripper		Lame L2 32,47,50
---	Peter Norman	Malu Vale Desert Skye	Lame L1	40,46
---	Stephen Austin	Harmere Platinum Domingo	Lame L1	36,40
---	Neil Clarkson	Espirit Sherwood	Other	30,48 (Wdn)
<b>Middleweight Division</b>				
1	Michelle George	Yinbilliko Sameera Rukan	9:36:00	32,39,42
1	Kayte Barnard	Riley Te	9:36:00	38,48,59
3	Noni Seagrim	Rahan Mushtar	10:00:00	42,50,59
3	Tina Walker	Cromarty Park Zataal	10:00:00	46,54,58
5	Angelina Patterson	Razorback Rimfire	10:01:00	38,48,59
6	Rachel Reid	Franshar Park K Shar	10:34:00	36,52,56
---	Tracy Haack	Littlebanks Crystal Wings	Lame L2	32,46,52
---	Gary Tweedie	Zaahmir	Lame L2	36,50,58
---	Frances Derschow	Tatiara Te	Lame L2	40,48,60
---	Clare Feary	Double TT It n Abit	Lame L2	36,52,44
---	Jessica Drain	Currowan Danny	Withers L1	46,42
---	Jennifer Rogers	Burren-dah Orlando	Withers L1	41,42
---	Clyde Shephard	Currowan Brizzy	Withers L1	42,50
---	Le-Gendre Katrivessis	Bendora Marloom	H/R L1	39,66
---	Jenny Shephard	Currowan Almere	Withers L1	41,46
<b>Lightweight Division</b>				
1	Adeline Gibson	Blakes Heaven Venus	8:50:00	35,44,50
2	Shelly Ison	Aloha Fabian	8:52:00	38,41,50
3	Allix Jones	Shellal Cattle King Flyte	9:05:00	42,42,48
4	Sue Todd	PPP Kool Pashin	9:36:00	37,44,54
5	Bridi Rice	Pocket Full of Posies	9:59:00	40,50,60
5	Louise Stevens	Itty Bitty Angel	9:59:00	34,49,55
7	Virginia Dodson	Qmriya Raheema	10:34:00	32,46,50
---	Robin Gossip	Lila	H/R L2	34,55,65
---	Carly Nix	Razorback Sugar N Spice	Withers L1	34,50
---	Fia Hasko-Stewart	Blake's Heaven Bombora	H/R L1	40,61
<b>Junior Division</b>				
1	April Newman	Oscar	10:00:00	32,44,55
2	Olivia De Gruchy	Jupiter Miken	10:34:00	28,54,50
---	Maddison Wade	Trigger	Lame L1	36,42
---	Jayden Hibberson	Denizen	Withers L1	32,54
---	Talea Hasko-Stewart	Blake's Heaven Ventura	Lame L1	34,52

## Ride Name: Harden Light Horse

Ride Distance: 110km

Date: 17/10/2010

Place	Rider	Horse	Time	Pre-Ride & Leg Heart
<b>Rates</b>				
<b>Heavyweight Division</b>				
1	Heidi Wade	Yinbilliko Jackson	7:14:00	35,41,45,45
2	Rod Mitchell	Aloha Naja	8:46:00	32,28,42,46
2	Con Bouzianis	Conderosa Ozzie	8:46:00	42,44,52,50
4	Laurie Stevens	Ellen Grove Shantelle	9:14:00	30,43,50,44
4	James Ryan	Karabil Abbra	9:14:00	31,41,56,51



6	Ian Dreghorn	Mountain Breeze Jack The Ripper	10:18:00	34,40,53,48
7	Martin Gregson	Burren-dah Gladiator	10:32:00	34,36,55,52
---	Roy Barsby	Dumaresq jackson	Lame L2	30,48,46
---	Neil Clarkson	Espirit Sherwood	Lame L1	41,38
<b>Middleweight Division</b>				
1	Tracy Haack	Littlebanks Firefly	8:17:00	31,44,57,55
2	Louise McCormack	Shellgardi Trickster	10:18:00	40,40,49,47
3	Katrina Bodewes	Windradyne Choc Chip	10:23:00	36,39,42,43
<b>Lightweight Division</b>				
1	Adeline Gibson	Blake's Heaven Dubonnet	7:13:00	32,43,52,52
1	Fia Hasko-Stewart	Blake's Heaven Bombora	7:13:00	40,50,56,55
3	Sue Todd	PPP Kool Pashin	10:18:00	36,43,58,57
4	Allix Jones	Shellal Cattle King Flyte	10:32:00	31,40,46,50
---	Anita Rodgers	El Jannah Zafir	Lame L1	37,47
<b>Junior Division</b>				
1	Talea Hasko-Stewart	Wantley Kaliph	7:13:00	37,47,50,49
2	Mia Bodewes	Leshal Asrahk	10:23:00	38,46,50,51

## Ride Name: Harden Light Horse

Ride Distance: 80km

Date: 17/10/2010

Place	Rider	Horse	Time	Pre-Ride & Leg Heart
<b>Rates</b>				
<b>Heavyweight Division</b>				
1	Paddy Smith	Tuldar Yarramin	6:09:00	42,43,57
2	Marita Rifai	Tianna	7:16:00	36,39,46
3	Sue Warren	Lilonda Sharjah	7:18:00	42,46,53
4	Peter Strickland	A'Landell Moonraker	7:32:00	39,45,51
4	Donna Tidswell	Oakleigh Park Bailey	7:32:00	36,46,48
---	Peter Terrill	Aloha Banjo	Lame L2	34,41,48
---	Laeli Hogan	Djaatje	Heart Rate L2	42,47,61
---	Keith Nagle	Tristram Enforcer	Lame L2	40,46,50
---	Len Derkacz	Salam Zahbeel	Did Not Finish L1	28,43
---	Les Robinson	Karumba Cadence	Lame L1	44,44
<b>Middleweight Division</b>				
1	Jessica Drain	Currowan Danny	4:41:00	37,42,45
2	Tom Bouzianis	Conderosa Zoltan	5:53:00	30,47,53
3	Melissa Attwell	Red Legend	6:13:00	40,47,52
4	Michael Leary	Grace Kelly	6:14:00	46,45,60
5	Frances Derschow	Tatiara Te	6:41:00	44,40,47
5	Kayte Barnard	Riley Te	6:41:00	45,48,59
7	Gary Tweedie	Zaahmir	6:52:00	37,47,53
8	Sonya Ardill	Spliters Creek Rosie	6:58:00	40,41,55
9	Garry Weis	Carjola Park Prince Shahwan	7:16:00	41,40,45
10	Joanne Aldwell	McDonald Park Country Bound	7:33:00	32,42,41
11	Kristie Wright	Blake's Heaven Aztec	7:34:00	40,49,58
---	Paul Keyes	Churinga Simfire	---	44 (Wdn)
---	Jennifer Rogers	Tristram Hero	Lame L2	42,41,58
---	Wendy Porter	Malvern Harmony	Lame L1	38,42
<b>Lightweight Division</b>				
1	Casey Holtom	Pasadena Silver Heritage	6:32:00	33,38,45
2	Catherine West	Blakes Heaven Veuve	6:41:00	31,43,53
2	Bridi Rice	Pocket Full of Posies	6:41:00	42,45,51
4	Mary Hollingsworth	Sh'raz	7:48:00	37,40,49
<b>Junior Division</b>				
1	Tayla Warren	Warren Park Kiara	7:19:00	36,49,50
2	Jayden Hibberson	Blake's Heaven Harissa	7:34:00	44,48,51
3	April Newman	Oscar	8:19:00	31,35,41

## Ride Name: Cedar Ridge FEI 2

Ride Distance: 120km 2 star 1 day

Date: 28/11/2010

Head Vet:

Chief Steward: Irene Malone

### Open Division

1	Karen Alderton	Qena Catt-Dancer	9:08:18	0:27:34
2	Talea Hasko-Stewart	Blakes Heaven Venus	9:26:26	0:34:17
3	Blake Freeman	Jalustre	9:34:05	0:28:48
4	Kristie McGaffin	Castlebar Mstreaty	9:44:25	0:21:10
5	Linda Tanian	Castlebar Topaz	9:44:26	0:21:01
6	Jennifer Annetts	Churinga Goldfire	9:44:58	0:25:32
7	Sasha Laws-King	Razorback Love Song	9:44:59	0:08:25
---	Tom Bouzianis	Conderosa Zoltan	---	
---	Mark Harvey	Raymar Ali	Lame L4	
---	Con Bouzianis	Conderosa Silver	Lame L3	
---	Jennifer Gilbertson	Kurrajong Shadad	Heart Rate L3	
---	Karen Weeden	Matrix Maker	Heart Rate L3	
---	Louise McCormack	Shellgardi Trickster	Lame (P/R)	

### Youth Division

1	Nichole Whitehead	Oso Lexus	7:56:58	0:32:24
---	Allix Jones	Raymar Khalif	Lame L4	

## Ride Name: Cedar Ridge FEI 2

Ride Distance: 80km 1 star 1 day

Date: 28/11/2010

Head Vet:

Chief Steward: Irene Malone

### Open Division

1	Tracy Haack	Littlebanks Firefly	4:38:37	0:35:47
2	Jenny Shepheard	Currowan Almere	4:57:21	0:14:55
3	Pele Cannon	Windradyn Centrefold	5:14:10	0:09:16
4	Wendy Dower	Castlebar Darthvader	5:14:11	0:20:03
5	Tracey Hutchinson	Junabee Park Shamekha	5:23:02	0:11:58
6	Corey Nix	Aloha Inari	6:09:39	0:23:20
7	Susan Sutcliffe	Valinor Park Nickolai	6:22:47	0:10:56
8	Emma Shone	Brookleigh Diablo	6:27:48	0:06:12
9	Brodie Freeman	Quinta Essentia	8:48:28	0:29:38
10	Sonya Ruprecht	Alhambra Etienne	8:49:48	0:13:05
11	Frances Mudford	Alhambra Windfaerer	8:49:56	0:12:56
---	Mark Grogan	S'Shaada Quiddich	Metabolics L2	
---	Jessica Drain	Currowan Danny	Lame L2	
---	Bronwyn Rutland	Valinor Park Tripoli	Lame L2	
---	Ray Spence	Dahman Nile Star	Lame (P/R)	

### Youth Division

1	Brooke Warner	Webbs Creek Rising Fast	6:11:37	0:09:41
---	---------------	-------------------------	---------	---------

(Continued on page 59)

# Ride Name: Cedar Ridge 4

Ride Distance: 80km

Date: 28/11/2010

Head Vet: Robyn Mather

Chief Steward: Lesley Freeman

## Heavyweight

1	Chris Magnabosco	Magna Jiba	4:54:38	0:48:59
2	Neil Clarkson	Espirit Sherwood	6:11:31	0:20:20
3	Joanne Aldwell	Coolahlee Park Saraba	6:25:48	0:13:42
4	Peter Norman	Aloha Fabian	7:25:33	0:15:46
5	Marita Rifai	Tuldar Slingshot	7:35:28	0:17:52
6	Sarah Kelly	Littlebanks Storm	8:15:34	0:16:10
7	Laeli Hogan	Djaatje	8:21:19	0:36:44
---	Len Derkacz	Salam Zahbeel	---	
---	Tony Warren	Tristram Enforcer	---	
---	Corey Tuhaka	Magna spartan	Lame L2	

## Middleweight

1	Thomas Hermann	TTH Headliner	5:23:38	0:16:15
2	Melissa Attwell	Red Legend	6:07:22	0:15:52
3	Tina Walker	Cromarty Park Zataal	6:21:02	0:15:10
4	Paul Keyes	Raymar Kaleb	6:25:47	0:26:33
5	Joelene Cole	Kurrajong Oak	6:30:10	0:18:09
6	Clyde Shepheard	Currowan Brizzy	6:36:25	0:48:11
7	Shelley Cowan	Castlebar Invader	6:57:44	0:20:19
8	Anthony Crombie	Harmere Armani	7:04:55	0:24:13
9	David Player	Mirakhani Saa'meer	7:04:56	0:33:33
10	Marty Myhill	Gunnah	7:07:18	0:30:31
11	Frances Derschow	Cameo Peregnne	7:09:09	0:25:44
12	Victoria Bonham	Bridle Track Bogart	7:29:50	0:28:29
13	Christopher Noonan	Bridle Track Tiara	7:29:51	0:28:29
14	Noni Seagrim	Rahan Mushtar	7:42:30	0:17:21
15	Jennifer Rogers	Burren-dah Orlando	7:42:38	0:47:11
16	Rachel Reid	Franshar Park K Shar	7:55:25	0:18:35
17	Tami Parnell	Prada Kei	8:03:39	0:29:40
18	Rebecca Fletcher	Littlebanks Dizzy	8:15:35	0:16:04
19	Rochelle Knihinicki	Fenwick Finally	8:46:22	0:37:25
20	Allison Knihinicki	Briarfields Turbulence	8:46:23	0:37:25
21	Ruth Van der Wegen	Jirrima Yaboo	8:49:41	0:11:32
22	Katrina Bodewes	Booramby Silver Elk	9:27:10	0:24:32
---	Duncan McLaughlin	Kholonial Sebastian	Metabolics L2	
---	Hazel McCort	Zelmarah Shaania	Lame L1	

## Lightweight

1	Fia Hasko-Stewart	Blake's Heaven Bombora	5:12:53	0:22:31
2	Adeline Gibson	Wantley Kaliph	5:13:21	0:22:19
3	Janine Bigeni	Rhiannon's Dakota	6:21:06	0:19:40
4	Anita Rodgers	Eljannah Ghazi	6:36:38	0:27:04
5	Sue Todd	PPP Kool Pashin	7:04:59	0:32:20
6	Mary Hollingsworth	Cameo Ambrozia	7:09:48	0:24:57
7	Shelly Ison	Valinor Park Opal	7:25:35	0:20:36
8	Bridi Rice	Blakes Heaven Veuve	7:55:39	0:18:25
9	Courtney Freeman	Kunama Safira	8:48:30	0:46:38

## Junior

1	Shantel Nagle	Coolinda Park Louisville	7:42:37	0:11:35
2	Olivia De Gruchy	Jupiter Mikena	7:55:29	0:18:33
3	India Hutchinson	Bank on the Bay	8:03:35	0:29:45
4	Tara Verma	Aloha Zetol	8:21:11	0:36:43
5	Mia Bodewes	Booramby Beau	9:27:07	0:24:38
---	Tayla Warren	Warren Park Kiara	Heart Rate L2	

# Ride Name: Cedar Ridge 3

Ride Distance: 80km

Date: 7/11/2010

Head Vet: Robyn Mather

Chief Steward: Lesley Freeman

Place	Rider	Horse	Time	Pre-Ride & Leg Heart
<b>Rates</b>				
<b>Heavyweight Division</b>				
1	Paddy Smith	Tuldar Shamah	5:33:00	36,43,43
2	Martin Gregson	Burren-dah Gladiator	5:37:00	36,39,58
3	Steve Brisbane	Whyneemah Khallira	7:02:00	30,52,44
4	Donna Tidswell	Oakleigh Park Bailey	7:32:00	38,40,52
5	Blake Freeman	Kunama Safira	7:45:00	30,50,57
6	Marita Rifai	Tuldar Slingshot	8:00:00	39,39,46
7	Con Bouzianis	Conderosa Eternity	8:28:00	38,42,45
---	Brodie Freeman	Jalustre	Heart Rate L2	39,43,66
---	Ian Dreghorn	McDonald Park Country Bound	Lame L2	38,46,52
---	Paul Cutcliff	Harmere Amira	Lame L1	37,41
---	Jason Duff	Jamil Razah Gazelle	Lame L1	34,55
<b>Middleweight Division</b>				
1	Karen Weeden	Matrix Maker	4:39:00	38,52,50
2	Mark Harvey	Raymar Ali	5:04:00	45,49,59
3	Brett Willis	Carlwood Park Frosty	5:45:00	38,45,53
4	Jeff Adams	islamalat	6:11:00	35,40,47
4	Pele Cannon	Tuldar Yarramin	6:11:00	36,50,59
6	Tina Walker	Cromarty Park Zataal	6:50:00	38,49,48
7	Paul Keyes	Raymar Kaleb	7:02:00	37,46,56
8	Rebecca Fletcher	Rosecliffe Selig-Sayed	7:23:00	36,50,45
9	Virginia Blain	Donallagh Annika	7:31:00	34,44,42
10	Tracy Haack	Littlebanks Dizzy	7:35:00	35,40,46
11	Daphne Phillips	Shadha Jacari	7:45:00	53,44,51
12	David Player	Mirakhani Saa'meer	7:57:00	40,43,52
12	Anthony Crombie	Harmere Armani	7:57:00	42,48,46
14	Garry Weis	Carjola Park Prince Shahwan	8:00:00	39,46,47
15	Victoria Bonham	Bridle Track Bogart	8:02:00	33,42,55
15	Christopher Noonan	Bridle Track Tiara	8:02:00	39,43,48
17	Tom Bouzianis	Conderosa Zeus	8:28:00	38,41,43
18	Rochelle Knihinicki	Tuldar Ronnie	8:47:00	36,48,57
18	Allison Knihinicki	Briarfields Turbulence	8:47:00	54,40,46
---	Courtney Freeman	Nicari Zadah	---	40,42 (Wdn)
---	Fiona Meller	Keldon Park Sophena	Lame L1	39,48
<b>Lightweight Division</b>				
1	Fia Hasko-Stewart	Blake's Heaven Bombora	4:58:00	44,49,55
2	Adeline Gibson	Wantley Kaliph	4:59:00	37,46,46
3	Emma McCormack	Raymar Khalif	5:04:00	38,44,56
4	Anita Rodgers	Eljannah Ghazi	7:23:00	35,34,50
5	Allix Jones	Shellal Cattle King Flyte	7:30:00	37,46,52
6	Wendy Jones	Nioka Park Jag	7:31:00	42,40,46
7	Sue Todd	Shalacey Bear	7:46:00	39,45,47
7	Faith Robinson	Talbingo Luca	7:46:00	45,44,46
9	Mary Hollingsworth	Sh'raz	8:09:00	35,44,49
9	Casey Holtom	Lydia Te	8:09:00	43,50,55
---	Ali McGrath	Jafaah Moniet	Lame L2	36,44,44
---	Tara Brown	Eminem Apatchey	Lame L1	48,52



# Training Ride Details

**Ride Name: Sassafras**

**Ride Distance: 40km Training**

**Date: 14/11/2010**

**Head Vet:**

**Chief Steward:**

---	Ann English	Barcoo	---	36,50
---	Roger Nicol	Mogendoura Scamp	---	42,46
---	Murray Fox	Yearalonga tree spinna	---	68,48
---	Nitch Ravallion	Valinor Park Opal	---	36,42
---	Tracey Wong	Captain	---	40,66
---	Tara McKiesnan	Arat Sugar and spice	---	46,52
---	Maciah Macken	Dodge	---	36,50
---	Terrence Snow	Soldier - Digger	---	46,51
---	Vicki Abel	Benaur Santana	---	32,40
---	Tara Verma	Aloha Zetol	---	32,36
---	Laeli Hogan	Djaatje	---	41,40
---	Wendy Porter	Malvern Harmony	---	52,44
---	Bruce Carter	Dangera Jedd	---	36,42
---	Jo Carrick	Barinya Wokari	---	20,43
---	Duncan McLaughlin	Kholonial Sebastian	---	38,36
---	David Porter	Sangria Meccalister	---	32,36
---	Dale Summerfield	Cheyene	Heart Rate L1	42,75
---	Jody O'Leary-Gowen	Shahira Titian Moon	Metabolics L1	38
---	Alana Ljubicic	Zakiyah	Lame L1	40,55

**Ride Name: KIWARRAK CUP**

**Ride Distance: 40km Training (Sun)**

**Date: 31/10/2010**

**Head Vet:**

**Chief Steward:**

<b>Place</b>	<b>Rider</b>	<b>Horse</b>	<b>Time</b>	<b>Heart Rates</b>
<b>Training Division</b>				
---	Tim Keys	Revere Shalee	---	45,48
---	Elizabeth Moir	Kim	---	33,53
---	Sally Griffin	Magic Glen Strike	---	36,42
---	Anne Hills	Kerewong Shelfyre	---	31,43
---	Antonia Somerville	Allyndah Dezynah Vogue	---	36,45
---	Dave Kruger	Kiara	---	42,49
---	Leanne Hook	Chemical Ali	---	37,37
---	Frances Mudford	Belle	---	42,54
---	Philip Martin	Summerwood Naivasha	---	31,38
---	Lynn Coles	Pinedene Arabella	---	36,41
---	Sarah Goodwin	Marneross Nikita	---	36,44
---	Lyn Dillon	Follydown Bint Fern	---	37,42
---	Brad Dillon	Ningadoo Kadette	---	37,45
---	Ethan Becker	Rimsanet Park Ainta	---	35,50
---	Anita Rodgers	El Jannah Zafir	---	39,39
---	Reno Cassar	Eljannah Ghazi	---	36,52
---	Peter Kelly	Kerewong Artemis	Heart Rate L1	40,60
---	Joanne Goodwin	Ballew Sharara	Heart Rate L1	58,58
---	Michele Ladmore	Rivergum Midnight Revdver	Lame L1	34,51
---	Georgia Spencer	Prince	Heart Rate L1	36,70
---	Shannen Thorsby	Mancini Park Silk	Lame (P/R)	

## Ride Name: Cedar Ridge 4

Ride Distance: 40km Training

Date: 28/11/2010

Head Vet: Robyn Mather

Chief Steward: Lesley Freeman

### Training Division

---	Reno Cassar	Yardan	---	42,43
---	Jayden Cassar	McDonald Park Seduction	---	39,52
---	Steve Brisbane	Danjera Elsabina	---	40,41
---	Shalyce Rogers	JonDeLe Madison	---	36,42
---	Anne McCrory	Harmere Asfuri	---	36,42
---	Alan West	Ehsun Sahara	---	37,47
---	Maciah Macken	Dodge	---	40,47
---	Alex Baczocha	Judstan Santanna	---	41,50
---	Allana Rempel	Colo Lex	---	37,43
---	Tegan Mackenzie	Jed	---	38,46
---	Monique Echentille	El Jannah Fida	---	42,54
---	Haydn Fisher	Shah	---	40,50
---	Gail Fisher	Arasarta Narhalinian	---	38,46
---	Emma Whalan	Frankie	---	43,39
---	George Whalan	Meg	---	48,54
---	Andrew Mackinder	Stretch	---	40,50
---	Samantha Cooper	Cedar Ridge Fire N Gold	---	39,43
---	Kelly Spice	Bri-Jen Shhalim	---	40,54
---	Mette Sutton	Tuldar Dream Catcher	---	44,42
---	Tangara Jackson	A Primadonna	---	48,51
---	Casey Holtom	Harry	---	46,50
---	Brett Willis	Carlwood Park Austen	---	39,56 (Wdn)
---	Tara McKiernan	Arat Exclusive Spice	Heart Rate L1	44,60
---	Adam Cosgrove	Nico	Heart Rate L1	43,64
---	Michael Louden	Shanadarr Rogan Josh	Metabolics L1	52,53

## Ride Name: Cedar Ridge 3

Ride Distance: 40km Training

Date: 7/11/2010

Head Vet: Robyn Mather

Chief Steward: Lesley Freeman

### Training Division

---	Adam Cosgrove	Karabil Nico	---	51,49
---	Colin Calderwood	Whoopie	---	42,54
---	Ella Calderwood	Cody	---	24,43
---	Amanda Mumberson	Rune	---	44,42
---	Karen Gerdes	April	---	40,54
---	Martin McCort	Double Up	---	56,52
---	Reno Cassar	Yardan	---	40,39
---	Monique Echentille	El Jannah Fida	---	46,50
---	James Ryan	Starlight Lodge Tribulation	---	34,53
---	Claudia Reid	Ningadoo Tornado	---	44,40
---	Sarah Kelly	Sweet Meadows Enchant	---	34,44
---	Frank Mollema	Littlebanks Storm	---	40,54
---	Haydn Fisher	Shar	---	39,52
---	Gail Fisher	Nahar	---	48,48
---	Robin Gossip	Zazzy's Duke	---	36,44
---	Samantha Cooper	Quinta Essentia	---	33,48
---	Nathan Irwin	Christmas Beatle	---	53,42
---	Angela Gresford	Friday	---	49,48
---	Alana Ljubicic	Zakiyah	---	40,52

---	Stephen Webb	Erin Park New Moon	---	33,46
---	Andrew Mackinder	Stretch	---	36,46
---	Mark Lindsay	Kintamani Motif	---	38,40
---	Alex Baczocha	Judstan Santanna	---	44,46
---	Allana Rempel	Colo Lex	---	37,40
---	Emma Barlow	Rahani Golden Valentino	---	34,48
---	Jacky Barlow	Carmarthen Aurora	---	32,48
---	Brianna Webb	Shakla's Sudden Impact	Heart Rate L1	39,56

## Ride Name: Harden Light Horse

Ride Distance: 40km Training (Sun)

Date: 17/10/2010

---	Jenny Shepheard	Currowan Brizzy	---	50,51
---	Ashleigh Grose	Flash	---	28,40
---	Tara Verma	Aloha Zetol	---	38,47
---	Pele Cannon	Nilocy Miss Chrissy	---	41,43
---	Shalyce Rogers	Whyneemah Khallira	---	39,51
---	Jadyn Hobba	Sabir	---	42,45

**Tegan Mackenzie (363) riding Jed with Maciah Macken (364) riding Dodge at the Cedar Ridge training ride. Photo Jo Arblaster.**





## AUSTRALIAN ENDURANCE RIDERS ASSN. INC.

### ANNUAL LOGBOOK RETURN

#### **Current Horse Details**

To help maintain a current register of all AERA Logbook horses, please fill out relevant details of all endurance horses in your care and return to your State Registrar with your membership form. Membership may be withheld if this form is not attached.

Owner/Agent Name: \_\_\_\_\_

Address: \_\_\_\_\_ Postcode: \_\_\_\_\_

Membership Number: \_\_\_\_\_

Name of Horse	AERA No.	Endurance / Novice

To assist in maintaining our records, please advise of any horse that has a logbook that is no longer competing for any reason. e.g. retired, sold, died etc.

Name of Horse	AERA No.	Reason

If the horse has been sold please provide details.

Name of Horse	AERA No.	Sold to another member (give name)	Sold and no longer in the sport	Sold overseas

If there is insufficient room on this form, please attach additional details.



# Ride Bases Map

The NSWERA Web page now has a Google map with 'Find it' features that will show the distribution of ride bases through NSW and provide a map with directions from your home to the ride base.

To access the map just go to **www.nswera.asn.au**. When you get there just click on the "NSW Ride Base Map" towards the top of the screen.

## **To use the map: -**

- Click on the ride base in the list on the left.
- A text box will pop up near the flag for the ride base.
- Click on get directions 'to here'.
- Enter your hometown in the start address.

## **Click 'GO' and print off the map and directions.**

**If you have a navigator in your vehicle** the map coordinates are shown in the text box, but a word of caution when using a navigator to go to a map grid reference, navigators are programmed to find the most direct route (as the crow flies), and as you get close to your destination they sometimes want to turn you down a side road or even a forest trail.

## **Ride organisers**

### **To have a ride base added to the map,**

1. Go to Google on the internet.
2. Select 'Maps' from the menu bar at the top.
3. With a map of Australia showing.
4. the curser (a little hand) on the area you're interested in, right click and select 'Center map here'.
5. Slide the up the scale ladder a little.
6. Repeat 4&5 until you have zoomed in on the area.
7. Now select 'Satellite' to see an overhead picture of the area.
8. Put the 'Little Hand' on the gateway to the ride base, right click and select 'Directions from Here'.
9. A green flag will appear at the spot and a 'Get directions' box will appear in the top left corner.
10. If the flag is not quite right, click and drag it.
11. In the 'Get directions' box against flag 'A' will be the map grid reference for the spot chosen, it will look like ( -30.294007,147.498579)
12. Jot down that reference with the ride name and email it to me at 'vpe63190@bigpond.net.au'.

**To check we have located the marker correctly, or if the ride base has been moved, zoom in on your marker on the Ride Bases Map as described above, switch to Satellite and check the position of the marker. If it is in error follow the procedure above and email me the details.**

Also run some tests approaching your ride base from different directions and note any anomalies, see the Shahzada text box for an example.

**Regards, Tom Perkins snr 20435**

## DOWNLOADS AT THE NSWERA WEB SITE

[www.nswera.asn.au](http://www.nswera.asn.au)

The Internet has become a wonderful tool to equip ourselves with information. This means that information is now at your finger tips regarding your sport in NSW at [www.nswera.asn.au](http://www.nswera.asn.au)

The "Home" page of the web site is a great place to start. It will highlight important current issues and will guide you through the rest of the website.

Tabs on your Home Page include –

**Ride Calendar** where you can find a full list of upcoming rides, contact details for ride secretaries, ride previews and ride results.

**Prenomination** where you can prenominate to ride secretaries via email

**NSW Ride Base Maps** – details how to find your way to a ride base and also how Ride Organisers can list their rides on the Map.

**Point Score for NSW**

**Contacts** to email NSWERA Secretariat, Newsletter or Secretary

**Forms** - all the forms you may need such as Membership, Logbooks, Insurance, Horse Identification, etc.

**Starting Out Guide** - Notes on Getting Started in Endurance riding.

**Committee** contacts

**NSW FEI** information

**Constitution** – print off a copy

**Links** to other Associations and the AERA

**Insurance** – Requests for Certificate of Currency from AON; Claims Procedures; etc.

New innovations that will be coming to your web site in the near future will be online Membership Forms with Credit Payment opportunities, as well as merchandise purchasing.

So, keep in touch with your sport through [www.nswera.asn.au](http://www.nswera.asn.au). You'll get a surprise at the amount of information on there for you. Remember, [this is your website, so stories, photos and articles of interest are always a welcome addition.](#)

## NOTICE

Attention Ride Secretaries

**Following a recommendation from the AERA International Committee (AERA IC), the AERA has agreed that a \$5.00 affiliation fee should be paid to the AERA IC for each horse entered into a FEI ride. Ride Organisers should add this amount to their ride entry fee.**

# Australian Endurance Riders Association Inc.

## Transfer of Ownership Procedures

It is the responsibility of the purchaser of the horse to notify the State of the change in ownership details. It is important that the correct person be registered as the owner of the horse as this assists with the correct allocation of National and State distance and pointscore awards as well as identifying the persons responsible for the horse when disciplinary actions need to be instituted.

### Process for Changing Ownership Details

When a sale of a horse occurs and the horse has had a logbook issued it is the responsibility of the new owner to notify the State of the change of ownership. A transfer of ownership form must be completed and forwarded to the State, together with a cheque for \$11 and the logbook.

Once the transfer of ownership form is received the logbook can be amended with the change in owners and the transfer verified by the Logbook Secretary/Registrar.

#### Procedure for Recording Change of Ownership

Transfer of ownership forms are to be made readily available to all members, preferably through the State Newsletters or upon application to the Logbook Secretary/Registrar.

Once a logbook, transfer of ownership form and fee are received the Logbook Secretary/Registrar will:

1. Record the ownership transfer into the logbook.
2. Verify the transfer.
3. Return the logbook.
4. Record the ownership transfer into the computer records of the State Division.
5. Keep a copy of the ownership transfer form and forward the original to the AERA Registrar.
6. Forward the \$5 fee to AERA.

## RIDE SECRETARIES

If you intend to change your ride details these changes **MUST** come in the form of a new application for approval by NSW ERA through the proper channels. No ride change requests are to be made direct to the newsletter.

NSW ERA Committee.

# NSW ERA Ride Booking Procedures

1. A ride must be booked a minimum of three months prior to the proposed date for the ride. This requirement may only be waived with the consent of the State Management Committee (**SMC**) under exceptional circumstances.
2. Ride Committees must be incorporated with the Department of Fair Trading and a copy of the Certificate of Incorporation forwarded with Booking Form.
3. Entry fees for all sections of the ride must be shown on the Booking Form and advertised in the Newsletter when inserted in the Ride Calendar.
4. Rides being conducted to replace cancelled rides must have permission from the NSW ERA SMC before the ride is advertised ANYWHERE.
5. Existing rides that have run on the same date for consecutive years will have preference for that date over new rides to protect the survival of the existing rides.
6. If a new ride is allocated a date other than as requested, that Ride Committee must change their date in accordance with the Committees decision.
7. A \$10.00 Booking Fee is payable when lodging the Ride Booking Form.
8. A \$50.00 Bond is payable if this is not already held on behalf of the ride Committee. This bond may be used for the next ride by that Committee if all paperwork is in on time.
9. The Ride Booking Form will indicate the Ride Committee's request for their ride to be dual-affiliated with another State.
10. A letter will be forwarded to Ride Committees one month prior to their ride requesting confirmation of the ride's Head Vet and Accredited Chief Steward.

## Logbook & Identification Procedures

A horse is a novice for a minimum of 90 days from the date on which it successfully completes its first affiliated endurance ride and may only attempt four rides during this period, ie if a horse successfully completes its first ride on 1st July, it cannot upgrade to endurance status until after 28th September and may only enter four rides during this period. There is no limit on the time it takes to reach endurance status. Your horse can be a novice for as many months (or years) as you like.

When your horse has successfully completed 240 kms of affiliated endurance (not training) rides, it can be upgraded from novice (blue log book) to endurance (yellow log book) status.

Ensure the brands are clear. If not, have the horse re-branded or microchipped (Refer to rule H5.2(a) - (b) ) and H5.3).

Have a vet complete the horse identification form (written description and diagrams) and sign it. Identification and microchipping can be done at most rides, but it is advisable to check with the ride secretary beforehand.

Complete the logbook application form and attach I.D. form, novice horse logbook and the appropriate fee.

Please allow 10 working days from date of posting for return.

It is essential to retain a copy of the I.D. form and perhaps have it laminated for the future.

PLEASE NOTE An Endurance Horse Logbook will not be issued unless a signed Veterinary Identification Form **is** enclosed with the application. The I.D. in the novice log book is NOT acceptable.

If there is anything that you are unsure of, please do not hesitate to phone me.

**Sonya Ruprecht, Log Book Registrar, NSWERA**

**(02) 6553 8640**

**Post Office Box 6627, Chatham NSW 2430**



**AUSTRALIAN ENDURANCE RIDERS ASSOCIATION**  
**APPLICATION FOR DISTANCE SCROLL**

Applicant name:	
Postal address:	Postcode:

I wish to apply for a .....km scroll for the horse listed below, I have enclosed the appropriate fee (if any).

**Horse Details**

Name of Horse:	
Other horse names that may have been used:	
Log Book No:	Sex:   S   M   G   (please circle)
Date of Birth:	Breed:
Breed Registration No:	
Sire:	
Dam:	
Breeder:	
Owner:	

**Scrolls are available as follows:**

- |        |   |
|--------|---|
| 300km  | <p>\$10.00 each.</p> <p>Available to any horse that has successfully completed 300km of affiliated endurance rides of 80km or over in <b><u>ONE</u></b> riding division or has successfully completed the Quilty in under 15 hours.</p> |
| 800km  | <p>\$10.00 each.</p> <p>Available to any horse that has successfully completed 800km of affiliated endurance rides of 80km or over in <b><u>ONE</u></b> riding division.</p>  |
| 1600km | <p>Free on behalf of AERA</p> <p>In recognition of any horse successfully completing 1600km irrespective of riding division.</p>  |
| 3000km | <p>Scroll &amp; Trophy free, issued on behalf of AERA.</p> <p>In recognition of any horse successfully completing 3000km irrespective of riding division.</p>   |
| 5000km | <p>Scroll &amp; Trophy free, issued on behalf of AERA.</p> <p>In recognition of any horse successfully completing 5000km irrespective of riding division.</p>   |

AERA Certificates of Merit are presented at 1500km intervals over and above 5000km (6500km, 8000km, 9500km etc)

Send your completed forms (plus any applicable fee) to the AERA Registrar:

Jo McMahan  
3008 Abercrombie Road  
BLACK SPRINGS NSW 2787

Phone: (02) 63358121 ah

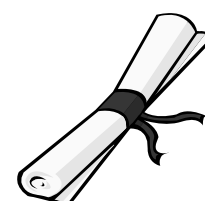

**Notes:**

- (1) Unaffiliated and training rides are **NOT** counted.
- (2) Unsuccessful rides (vet outs, withdrawals etc) are **NOT** counted.

## NSW Ride Locality Guide

<b>Ride Name</b>	<b>Zone</b>	<b>General Area</b>	<b>Location</b>	<b>Ride Secretary</b>
Bago Bush Bash	6	North Coast	Wauchope	Robyn Coombes
Batemans Bay	5	South Coast	Batemans Bay	Louise Counsell
Bendemeer	2	Tamworth	Bendemeer	Gay Bonham
Blowering Dam	4	Snowy Mountains	Tumut	Louise Stevens
Border Challenge	2	North of Armidale	Red Range	Robyn Parnell
Brookvale	5	ACT Canberra	Brookvale	Michelle Pike
Bush Capital	5	ACT Canberra	Canberra	Michael O'Leary
Cambewarra	5	Sth Coast – Nowra	Cambewarra	Rowena Robinson
Cedar Ridge	2	South of Bathurst	Oberon	Courtney Freeman
Coolamon	4	Riverina	Coolamon	Michael Leary
Cowra	4	Central West	Cowra	Helen Brown
Eurobodalla	5	Batemans Bay	Eurobodalla	Kate Moran
Freemantle	2	Central West	Bathurst	Lee Curtis
Green Valley Tingha	6	Far North NSW	Tingha	Clare Fleming
Gulgong	2	Central Wst.Mudgee	Gulgong	Wendy McLehose
Gundagai	4	Riverina	Gundagai	Rick Owen
Harden	4	Riverina	Harden	Kate Smith
Kiwarra	6	Forster / Taree	Kiwarra	Abbie McMurrich
Kundabung	6	Port Macquarie	Kundabung	Sonya Ruprecht
Manilla Westpac	2	North of Tamworth	Manilla	Gay Bonham
Mudgee	2	Central West	Mudgee	Mette Sutton
Putty Valley	1	Windsor/Singleton	Putty	Charlie Gauci
Rollands Plains	6	North Coast - Taree	Rollands Plains	Robyn Coombes
Shahzada	1	McDonald Valley	St Albans	Sue Todd
Shoalhaven	5	Sth Coast, Nowra	Shoalhaven	Rowena Robinson
St Albans	1	McDonald Valley	St Albans	Wendy Jones
Q 60	1	Hawkesbury	Colo	Denise Trollope
The Rock	4	Riverina/Wagga	The Rock	Dave Edgar
Tingha	6	Northern NSW	Tingha	Claire Fleming
Tooraweenah	2	Central NSW	Tooraweenah	Jenny Sandford
Tumbarumba	4	Snowy Mountains	Tumbarumba	Angelina Patterson
Watagan Mountains	1	Morisset	Cooranbong	Carol Griffiths
Wingello Forest	5	Southern Highlands	Bundanoon	Rebecca Hayes
Woodstock	4	Cowra	Woodstock	Dianne Cameron

# Ride Secretaries

**Gay Bonham**

4 Reservoir Road  
Manilla NSW 2346  
(02) 6785 2055

Email: [jgbonham@bigpond.net.au](mailto:jgbonham@bigpond.net.au)

**Jenny Cameron**

751 Parma Road,  
South Nowra NSW 2541  
Phone: (02) 4447 8999

**Dianne Cameron**

490 Reg Hailstone Way  
Woodstock NSW 2793  
(02) 6345 0044

Email: [robndi@aussiebroadband.com.au](mailto:robndi@aussiebroadband.com.au)

**Neil Clarkson**

113 Glenhaven Drive  
Glenhaven NSW 2156  
0427 258 291

Email: [neilclarkson@bigpond.com](mailto:neilclarkson@bigpond.com)

**Robyn Coombes**

749 Beechwood Road  
Beechwood NSW 2446  
(02) 6585 6761

Email: [robcoombes@people.net.au](mailto:robcoombes@people.net.au)

**Louise Counsell**

190 Princes Highway  
Benandarah NSW 2536  
M: 0411 480 393  
H: (02) 4478 6288

Email: [louisec@ipstarmail.com.au](mailto:louisec@ipstarmail.com.au)

**Lee Curtis**

1475 Freemantle road,  
Bathurst NSW 2795.  
0263374195

Email: [lee.curtis@det.nsw.edu.au](mailto:lee.curtis@det.nsw.edu.au)

**Mark Dunmill**

7 Production Place  
Penrith NSW 2750  
(02) 4732 1007

**Dave Edgar**

7 Crown St  
The Rock NSW 2655  
(02) 6920 1203

Email: [baranne@dodo.com.au](mailto:baranne@dodo.com.au)

**Clare Fleming**

"Flemingo",  
663 Copeton Dam Road  
Gum Flat NSW 2360  
(02) 6723 2932

Email: [flemingo\\_cm@yahoo.com](mailto:flemingo_cm@yahoo.com)

**Courtney Freeman**

135 Cedar Ridge Rd  
Kurrajong NSW 2758  
0417 248 172

Email: [info@cedarridgestables.com.au](mailto:info@cedarridgestables.com.au)

**Charlie Gaudi**

106 River Road  
Emu Plains NSW 2750  
(02) 4735 3014  
0409 202 224

Email: [charlie@tracer.net.au](mailto:charlie@tracer.net.au)

**Carol Griffiths**

3675 Old Maitland Rd.  
Kangy Angy NSW 2258

Email: [grimace22003@yahoo.com.au](mailto:grimace22003@yahoo.com.au)

**Fia Hasko-Stewart**

2 Maria Place, Lyons ACT 2606  
Email: [fia.comming@health.gov.au](mailto:fia.comming@health.gov.au)

**Rebecca Hayes**

"Tayen" Vinicombes Road

WINGELLO NSW 2579

0412 600 173

Email: [rebecca@newmoonarabians.com.au](mailto:rebecca@newmoonarabians.com.au)

**Shelly Ison**

77 Gorindah Road

Falls Creek 2540.

(02) 4447 8580.

Email: [shelly1@shoal.net.au](mailto:shelly1@shoal.net.au)

**Wendy Jones**

666 Marsh Road

Bobs Farm NSW 2316

(02) 4982 1758

Email: [wendyjones11@optusnet.com.au](mailto:wendyjones11@optusnet.com.au)

**Col Lewis**

15 Crisp Drive

Wagga Wagga NSW 2650

Telephone: 0415 453 434

**Michael Leary**

45 Stinson Street

Coolamon NSW 2701

(02) 6927 3427

Meghan Matters

860 Sherwood Creek Road

Upper Corindi NSW 2456

Email: [manom@aussiebroadband.com.au](mailto:manom@aussiebroadband.com.au)

**Wendy McLehose**

P O Box 47

Gulgong NSW 2852

6374 2800

Email: [bruwenic@clearmail.com.au](mailto:bruwenic@clearmail.com.au)

**Abby McMurrich**

675 Careys Road

Hillville NSW 2430

(02) 6550 6337

Email: [abby.mcmurrich@bluemaxx.com.au](mailto:abby.mcmurrich@bluemaxx.com.au)

**Tania Mills**

5 Ruby Street

Tingha NSW 2369

(02) 6723 3259

**Kate Moran**

(02) 4473 5906

**Michael O'Leary**

C/- 1 Couchman Cres.

Chisholm ACT. 2905

(02) 6454 4077

**Melanie O'Flynn**

21 Jindabyne Street,

Duffy ACT 2611.

02 62888195.

Email: [sheils@netspeed.com.au](mailto:sheils@netspeed.com.au)

**Rick Owen**

"Idylway" Tarrabandra Road

Gundagai NSW 2722

(02) 6944 1628

**Angelina Patterson**

Ercildoune

Munderoo Road

Tumbarumba NSW 2653

Email: [marsto@bordnet.com.au](mailto:marsto@bordnet.com.au)

**Rowena Robinson**

36 Forest Road

Falls Creek 2540

(02) 4447 8814

Email: [fivegreys@shoalhaven.net.au](mailto:fivegreys@shoalhaven.net.au)

**Sonya Ruprecht**

17473 Pacific Hwy

Ghinni Ghinni NSW 2430

(02) 6553 9523

**Jenny Sandford**

"Wilga"

Tooraweenah NSW 2831

**Judy Shore**

21-27 Schwebel Lane,

Glenorie NSW

Phone: 9652 1393

Email: [stanshore@bigpond.com.au](mailto:stanshore@bigpond.com.au)

**Kate Smith**

94 North Street,  
Murrumburrah NSW 2587

Mobile: 0411 795 278

Email: [caseyamandasmith@hotmail.com](mailto:caseyamandasmith@hotmail.com)

**Louise Stevens**

87 Forest Road  
Batlow NSW 2730

(02) 6949 2507

Email: [louisestevens2@bigpond.com](mailto:louisestevens2@bigpond.com)

**Mette Sutton**

2 Cox Street  
Mudgee NSW 2850

(02) 6372 4960 (ah)

Mobile: 0400 308 626

Email: [mette.sutton@bigpond.com](mailto:mette.sutton@bigpond.com)

**Sue Todd**

285 The Gullies Road  
Glen Davis NSW 2846

(02) 6379 7218

Email: [suetodd@activ8.net.au](mailto:suetodd@activ8.net.au)

## Register of Chief Stewards

Peter Bonham – “Clancy” Tooraweenah, NSW 2831. 6825 4330.

Jeffrey Bonham – 4 Reservoir Road, Manilla, NSW 2346. 6785 2055 – [jgbonham@bigpond.net.au](mailto:jgbonham@bigpond.net.au)

Gay Bonham – 4 Reservoir Road, Manilla, NSW 2346 – [jgbonham@bigpond.net.au](mailto:jgbonham@bigpond.net.au)

Graham Burchell – Daruka Road, Tamworth, NSW 2340 - 0429663638.

Chris Cheney – 86 East Street, North Wagga, NSW 2650. 6921 5247.

Neil Clarkson – 113 Glenhaven Road, Glenhaven, NSW 2156. 9610 5244 -  
[neilclarkson@bigpond.com](mailto:neilclarkson@bigpond.com)

Louise Counsell – Lot 190 Princes H'Way, Bendandah, NSW 2536. 4478 6288 –  
[louisec@ipstar.com.au](mailto:louisec@ipstar.com.au)

Lesley Freeman - 1269 Beaconsfield Rd, Oberon, NSW 2787. 6336 3544 –  
[info@cedarridgestables.com.au](mailto:info@cedarridgestables.com.au)

Graeme Gilbertson – Rosemont Estate, Webbs Creek, NSW 2775 . 4566 4442–  
[gilbertson@bigpond.com](mailto:gilbertson@bigpond.com)

Belinda Hopley – 63 Walga Close, Carwoola, NSW 2620. 6238 2293 -  
[belinda.brian@netspeed.com.au](mailto:belinda.brian@netspeed.com.au)

John Howe – Glen Echo, Greengully Road, Meroo, NSW 2850. 6373 7750 –  
[greengully2005@yahoo.com.au](mailto:greengully2005@yahoo.com.au)

Peter Kelly – PO Box 7, Kendall, NSW 2439. 65594172.

Bob Locke - 291 Crowther Drive, Kundabung, NSW 2441. 65-615124  
[bml@bigpond.com](mailto:bml@bigpond.com)

Marylou Locke - 291 Crowther Drive, Kundabung, NSW 2441. 65-615124  
- [bml@bigpond.com](mailto:bml@bigpond.com)

Tom McCormack – 89 Yass River Road, Yass, NSW 2582. 6226 5626 – [tomlou@iinet.net.au](mailto:tomlou@iinet.net.au)

Tom Perkins Snr. – 14 Virginia Street, Denman, NSW 2328. 6547 1290 – [vpe63190@bigond.net.au](mailto:vpe63190@bigond.net.au)

Sony Ruprecht – 17473 Pacific H'way, Ghinni Ghinni, NSW 2430. – [dsruprecht@westnet.com.au](mailto:dsruprecht@westnet.com.au)

Louise Stevens – 87 Forest Road Batlow, NSW 2730. 6949 2507 – [louisestevens2@bigpond.com](mailto:louisestevens2@bigpond.com)

Sally Stevens – 306 Land Street, Hay, NSW 2711. 6993 1431.

Gary Tweedie – 11 Fairfax Road, Woollamia, NSW 2540 - [tweedie11@optusnet.com.au](mailto:tweedie11@optusnet.com.au)



## Accredited NSW Veterinary List

Nadine Allan	68471129	Gilgandra
Anthony Bennett	44641899	Berry
Blake Britton		Bathurst
David Brown	42331718	Kiama
John Brown		Tenterfield
David Carraro		Toronto
Marnie Coulton	49591877	Newcastle
Don Crosby	0439855543	Dubbo Grove
Hugh Deakin	45664217	Central McDonald
Chris Dowe		North Richmond
Kate Dufty	67291421	Warialda
David Gray		Norwa
Kym Hagon	67851955	Manilla
David Harding		Griffith
Don Hudson	49829899	Medowie
Ilona Hudson	49829899	Medowie
Ted Irwin	67291421	Warialda
Rochelle Joyce		Burra
Glynis Kuipers	44478172	Sth Nowra
Derek Major	45885200	Richmond
Robyn Mather	0418876848	Raymond Terrace
Sallyanne McKerrow		Scone
Michelle Monaghan		Lithgow
Emma Osman		Singleton
Tony Parker		Luddenham
Ross Pedrana	68849777	Dubbo
Alan Post		Glen Innes
Steve Roberts	0413759226	Kingston, ACT
Jim Rodger	0412521848	Jerrys Plains
Jantien Saltet	0429991665	Young
Georgiana Sheridan	99792076	
Andrew Speer	0458925557	Tamworth
Emily Streckfuss		Windsor
Heather Walker		Kempsey
Katelyn Walker	46818470	Thirlmere
Matthew Walker	46818470	Thirlmere
Britta Wallner-Ozols		Broadmeadow
Sue Willis	69213462	Wagga Wagga
Marelle Wright		Berry

## ***Newsletter advertising***

Deadlines for the newsletter will be the 10<sup>th</sup> day of every even month, **February, April, June, August, October** and **December** UNLESS otherwise stated.

Remember to get your Ride Previews and Ride Reviews in as early as possible.

### **IMPORTANT NOTICE**

It is preferable for Newsletter content to be emailed in Rich Text format, as a Word document or inside an email. Photos should be high resolution .jpg files, no larger than 3MB. Photo's sent via mail will be scanned and returned if a self-addressed, stamped envelope is supplied.

You should always check to make sure that any emailed material has actually been received by the editor.

Advertisements will not be published unless they are accompanied by an appropriate cheque made out to the NSW ERA. Long term display advertisers can be invoiced by the NSW ERA. For more information please contact the editor.

### **Advertising rates – including GST**

*\*Minimum rate per advertisement for a maximum of 50 words.*

	<b>One Issue</b>	<b>Two Issues</b>	<b>Full year</b>
Full page	\$110	\$198	\$550
Half page	\$60.50	\$99	\$275
Quarter page	\$33	\$55	\$154
Inside front cover	\$132	\$220	\$660
Inside back cover	\$132	\$275	\$770
Outside back cover	\$154		
Inserts	\$200		
CLASSIFIED			
Members	\$5.50*		
Non-members	\$11.00*		

### **Advertising rates – including GST**

*\*Minimum rate per advertisement for a maximum of 50 words.*

***Additional words \$5.50 for 10 or part thereof.***

Send Letters to the Editor to:

Helen Rich, Post Office Box 7197, Wilberforce NSW 2756

Phone: (02) 4576 3388

Email: [wattlebee2001@yahoo.com](mailto:wattlebee2001@yahoo.com)

At the discretion of the Editor, these letters may be forwarded to the NSW ERA committee for approval prior to publication.

Please send all correspondence addressed to Helen Rich as above.

# NSW State Management Committee

## Executive

<b>Gary Tweedie</b>	<b>President</b> , Horse Welfare	Phone: (02) 4447 8573 Mobile 0412 429 456 Email: <a href="mailto:tweedie11@optusnet.com.au">tweedie11@optusnet.com.au</a>
<b>Tom Perkins Snr</b>	<b>Vice President</b> , Procedures, Governance	Phone: (02) 6547 1290 Email: <a href="mailto:ype63190@bigpond.net.au">ype63190@bigpond.net.au</a>
<b>Kerry Spratt</b>	<b>Secretary</b> , IDP, Grants, International, AERA	(02) 4340 2412 Fax: (02) 4340 5881 Mobile 0412 014 430. Email: <a href="mailto:kerryspratt@optusnet.com.au">kerryspratt@optusnet.com.au</a>
<b>Tom McCormack</b>	<b>Treasurer</b> , AERA	Phone: (02) 6226 5626 Email: <a href="mailto:tomlou@iinet.net.au">tomlou@iinet.net.au</a>

## Non Executive

<b>Neil Clarkson</b>	Newsletter, AERA	Work Phone: (02) 9601 5244 Fax: (02) 9601 3426 (M) 0427 258 291 Email: <a href="mailto:neilclarkson@bigpond.com">neilclarkson@bigpond.com</a>
<b>Glenda Edwards</b>	Merchandising, EWS	Phone: (02) 4998 1911, 0420 426 942 Email: <a href="mailto:yduarabians@aussiebroadband.com.au">yduarabians@aussiebroadband.com.au</a>
<b>Belinda Hopley</b>	Horse Welfare, TPRs, Chief Stewards, drug testing, vet liaison	Phone: 6238 2293 Email: <a href="mailto:belinda.brian@netspeed.com.au">belinda.brian@netspeed.com.au</a>
<b>John Howe</b>	Ride Calendar & Insurance	Phone: (02) 6373 7750. Email: <a href="mailto:greengully2005@yahoo.com.au">greengully2005@yahoo.com.au</a>
<b>Carol Layton</b>	Website	Phone: (02) 4958 2580 Email: <a href="mailto:carol.layton@gmail.com">carol.layton@gmail.com</a>

## Zone Delegates

<b>Charlie Gauci</b>	Zone 1 – Zone Liaison	Phone: (02) 0245670567, Mobile 0409 202 224 Email: <a href="mailto:charlie@tracer.net.au">charlie@tracer.net.au</a>
<b>Roy Barsby</b>	Zone 2 Central West	Email: <a href="mailto:gamba@harboursat.com.au">gamba@harboursat.com.au</a>
	Zone 3 Riverina	
<b>Belinda Hopley</b>	Zone 4 - Snowy	Email: <a href="mailto:belinda.brian@netspeed.com.au">belinda.brian@netspeed.com.au</a>
<b>Shelly Ison</b>	Zone 5 South Coast	Email: <a href="mailto:shelly1@shoal.net.au">shelly1@shoal.net.au</a> ;
<b>Martin Flippance</b>	Zone 6 Promotions	Email: <a href="mailto:martflip@gmail.com">martflip@gmail.com</a>

## General

IT	
AERA Delegates	Kerry Spratt, Neil Clarkson, Tom McCormack.
Horse Welfare:	Scanners & Equipment, Drug Testing, TPRs, Chief Stewards

## Non Committee Personnel

NSW Secretariat	Sonya Ruprecht, Post Office Box 6627, Chatham NSW 2430. Phone (02) 6553 8640 Fax 65 538661 Email: <a href="mailto:nswera@westnet.com.au">nswera@westnet.com.au</a>
Newsletter Editor	Helen Rich, PO Box 7197 Wilberforce NSW 2756 Phone: (02) 4576 3388 Mobile 0428 763 388 Email: <a href="mailto:wattlebee2001@yahoo.com">wattlebee2001@yahoo.com</a>
Course Preservation	Fiona Meller, Phone: (02) 4576 1344, fax (02) 4576 0630 Email: <a href="mailto:effandee@iprimus.com.au">effandee@iprimus.com.au</a>
AERA Secretary	Anne Jones, 1327 Belli Creek Road, Ridgewood via Cooroy Qld 4563 Phone: (07) 5447 9308. Mobile: 0427 479 308 Email: <a href="mailto:annej@cooroy.net.au">annej@cooroy.net.au</a>

**NSW ERA Website: [www.nswera.asn.au](http://www.nswera.asn.au)**